TARTAN

1961

Sharon,
I've really enjoyed knowing you these past years. We've had a lot of fun in Japan & I hope we can have at least a few years more together next year. Be good, stay sweet, and don't forget to go your service! Love ya!
Marilyn

Marilyn Hilton
June 12 1967

To one of the sweetest friends I have, Sharon it really been fun knowing you. I hope you always have the best in everything, you deserve it. Have fun this summer and the rest of your life.

Love ya much
Peggy B.

Sharon,
Its been a lot of fun
knowing you this year
in Hyd. even though we
never won many games
Well it was fun anyway
I hope our friendship continues
on that we get in the same
classes next year.
Good luck in the coming
years

Love always
Judy Holland

Sharon,
It's been lots of
fun being in Spanish
and Geometry with you this
year. Have fun this summer and
next year.
Your friend always
Terry

Sharon,
It's been nice
knowing you
in Hyd. I bet
it has been a
real sweet girl.
May Blessings
Be Upon Thee
Diane Oldham
-63-

Sharon,
You've been a great
friend and you've got a
great personality
that will succeed and you'll
always succeed! Keep
Ann Kunzler

Sharon,
I'm glad we
became friends
this year. I
hope we can
be friends
next year.
Sincerely,
Sue

Sharon,
Have a great
summer and
have fun
in Hyd.
Sincerely,
Sue

Sharon,
It's been a lot of fun
being in Hyd. and
being in the Pep Club
with you. I hope
we get to be
friends next year.
Sincerely,
Sue

TARTAN

1961

Hi Sharon
You're one
of the nicest
and pleasantest
girls I know and
I hope we can always
be friends because its
always so agreeable to be
around you. Best wishes
and luck. Always
Carol Clayton

Hello Sharon,
this is to a very
sweet Junior girl from
one who has had fun
knowing her. I hope we
can be friends next year too.
In the mean time have lots of
fun this summer and good luck
in anything you do.

"Love ya"
Donna
Highfill
class of '63

To Sharon,
My good buddy
It has been fun (?)
having English with
you this year and I hope
we have more classes together
next year. See you this
summer.
Mary

Best wishes to
Sharon for your
next year at Hilp.
love ya,
Diana
Bonignore

Sharon,
Best of luck to a real nice
girl. Have fun this summer,
and I'll see you next year, I hope.
good luck,
Claire Dixon

Sharon,
It has been knowing
you for the past two years.
Lots of luck to you in the future.
I hope to see a lot of
you next year. Keep Always,
Sherry Ford
Good luck
Carol Jones
Al Nelin
Carol Gear
Carol Osburn
6-19-63
Suzanne
Vartigan

P.S. Keep Yellin'

DEDICATION

WE, THE MEMBERS OF THE SENIOR CLASS, WISH TO DEDICATE THE 1961 TARTAN TO OUR BELOVED SCHOOL. FOR FOUR YEARS IT HAS BEEN AN IMPORTANT PART OF OUR LIVES. FOR THE REST OF OUR LIVES IT WILL BE AN IMPORTANT PART OF OUR MEMORIES. WE WILL ALWAYS REMEMBER THE LESSONS WE HAVE LEARNED, BOTH IN AND OUT OF THE CLASSROOM; THE TEACHERS WE HAVE LOVED AND ADMIRED; THE FRIENDS WE HAVE MADE; AND THE ACTIVITIES WE HAVE ENJOYED. ALL OF US WILL BE SAD AT LEAVING, AND OUR HEARTS WILL ALWAYS BE LOYAL TO HELIX.

Sherry

TABLE OF

UNDERCLASSMEN
PAGE 62

CLUBS
PAGE 82

CONTENTS

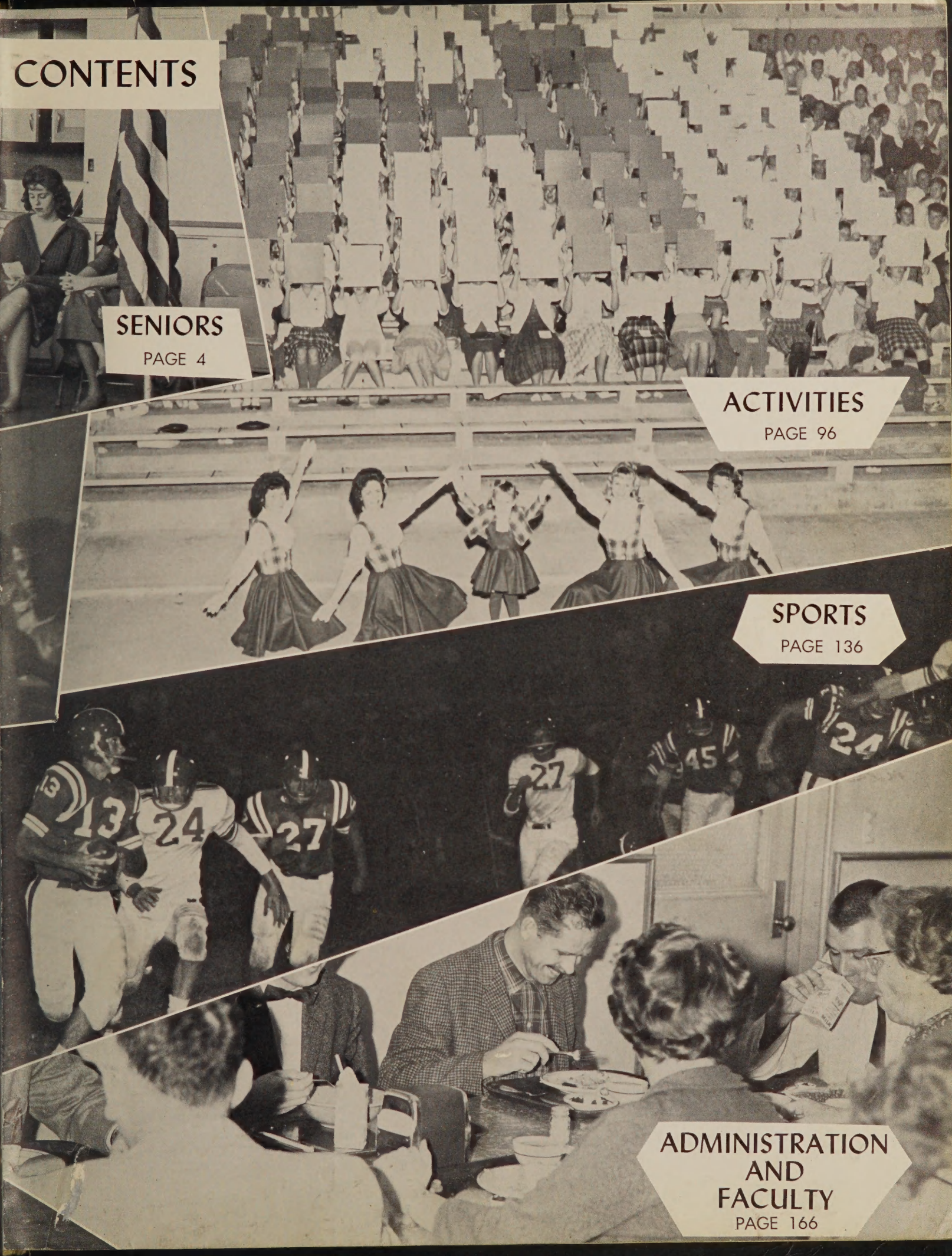

SENIORS
PAGE 4

ACTIVITIES
PAGE 96

SPORTS
PAGE 136

ADMINISTRATION AND FACULTY
PAGE 166

Sharon,
I've used both pens.
(I'll bet you never would have guessed.) So
hope everything is going well
with you. You are a really nice
girl, and I will always remember
you! Love the luck of high school!
Sincerely
George Dorsman, [illegible]

SENIORS

Sharon, when the news of your absence came
I was very sad. I know how hard it must
have been for you to leave Long Beach
High. Best wishes to a classmate and
friend.

CLASS HISTORY 1957-1961

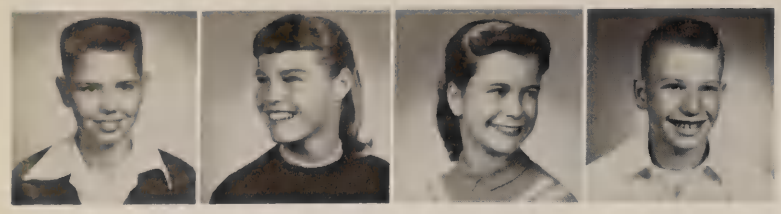

1957-1958

Our first year at Helix was exciting and new. The very first week we were introduced to the many Helix traditions. After our orientation the following officers were elected: PRESIDENT—Gary Sable, VICE-PRESIDENT—Molly Danielson, SECRETARY—Judy Street, and TREASURER—Dave Anderson. Soon afterward a class council was formed which worked closely with the officers on a number of projects. A very successful Frosh.-Soph. speech tournament was sponsored by the Freshmen and we were also victorious in the event. Another event which the class sponsored was an aftergame dance. The Leadership Conference in the Spring was attended by representatives from the class of '61 and the skit which they worked so hard to prepare was one to be remembered.

The Sophomore class officers: PRESIDENT—Jim White, VICE-PRESIDENT—Molly Danielson, SECRETARY—Judy Street, and TREASURER—Dave Anderson went right to work and organized the Junior ring committee which worked on the biggest project of the year. The selection of a class ring presented no problems. A second after game dance was sponsored by the class.

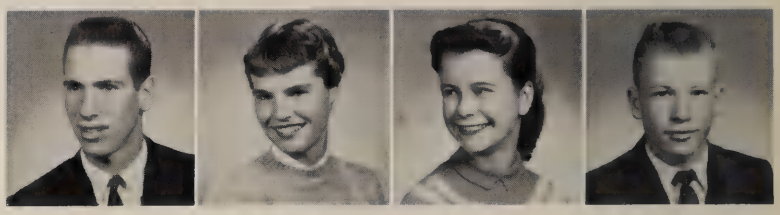

1958-1959

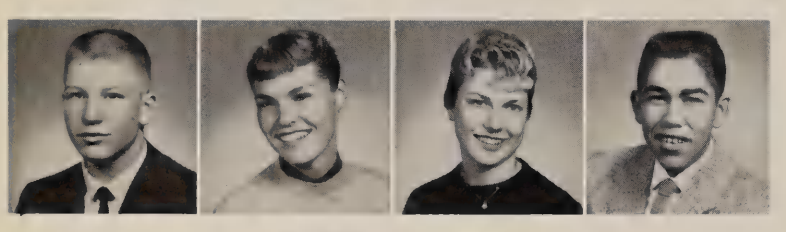

1959-1960

Our Junior year was the first really busy one. Several different committees were formed by Junior officers: PRESIDENT—Dave Anderson, VICE-PRESIDENT—Molly Danielson, SECRETARY—Janie Milner, and TREASURER—Manuel Robles. The many activities during the year included two aftergame dances, a canned food drive, collection of Junior dues, the Junior Party at Big Oak Ranch, and an annual signing party given in honor of the graduates.

Our Senior officers: PRESIDENT—Bill Muerdter, VICE-PRESIDENT—Manuel Robles, SECRETARY—Susan Rowe, and TREASURER—Dave Geerdes, provided us with excellent leadership. Our final and long awaited year was filled with the following important activities: the tenth annual homecoming events, a senior assembly, the senior play, THE INNOCENTS, the senior "Do-Nut Dip" at 6:30 a.m., the senior ditch day, the senior Prom, Baccalaureate, and the memorable climax—the graduation ceremonies.

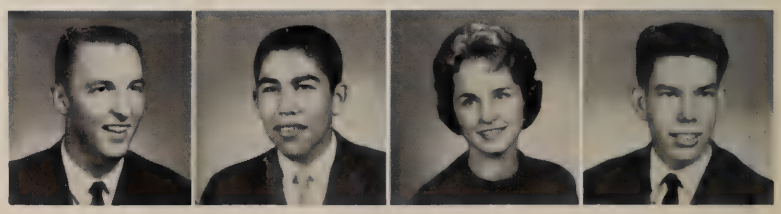

1960-1961

SENIOR CLASS OFFICERS

President Bill Muerdter

Vice-President Manuel Robles

Secretary Susan Rowe

Treasurer Dave Geerdes

2 Linda Butler

3 Kay Beckham

4 Dave Anderson

5 Joan Schrempf

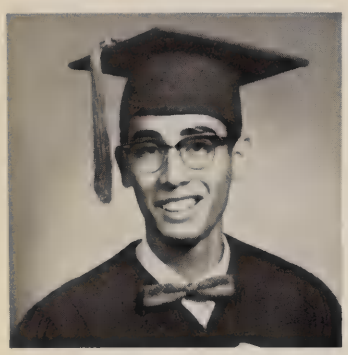

6 Fred Winyard

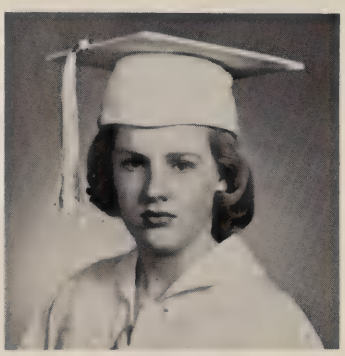

7 Lynne Wiard

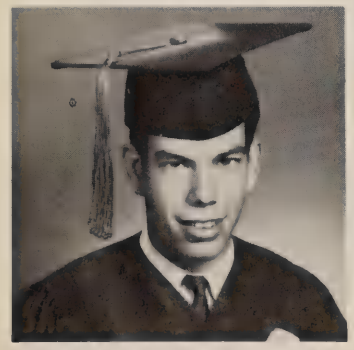

8 Dave Geerdes

9 Jonathan Harris

10 Molly Danielson

11 Scott McIntyre

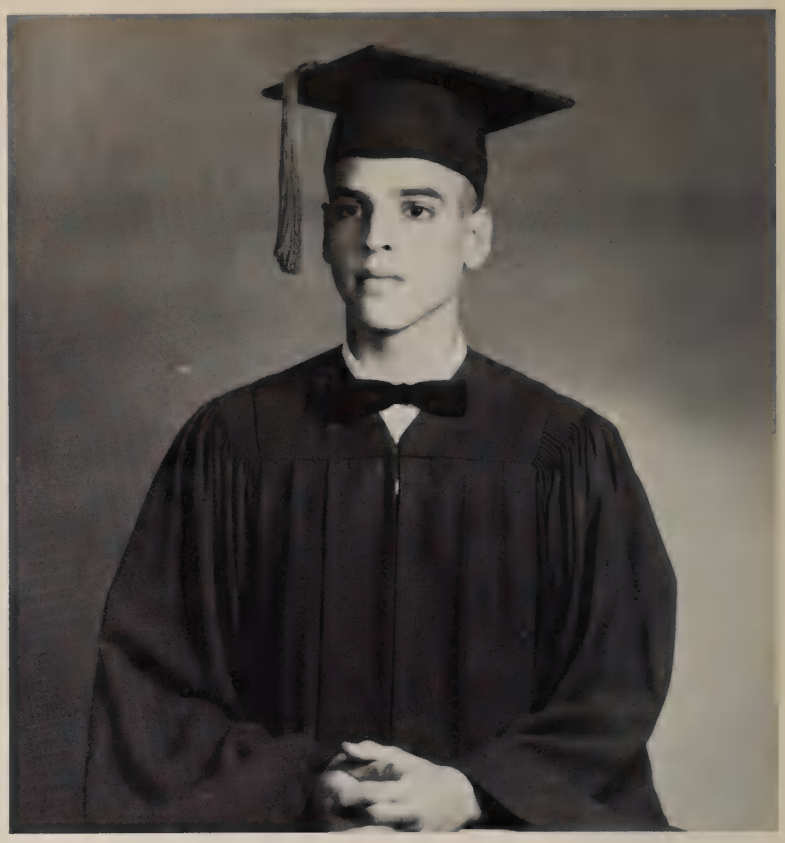

Valedictorian Randy Weissbuch

TOP TEN PER CENT

1. Randy Weissbuch
2. Linda Butler
3. Kay Beckham
4. Dave Anderson
5. Joan Schrempf
6. Fred Winyard
7. Lynne Wiard
8. Dave Geerdes
9. Jonathan Harris
10. Molly Danielson
11. Scott McIntire
12. Ralph Ayer
13. Daine Moore
14. Raphael Guzzardo
15. Carol Slater
16. Lloyd Taylor
17. Ruth Reichert
18. Christine Cook
19. Margie Lopez
20. Carolyn Vlyman
21. Jackie Webster
22. Pam Alesch
23. Ardie Messner
24. Janie Milner
25. Paul Hagen
26. Dave Wilken
27. Tom Burke
28. Cliff Meland
29. Carolyn Gale
30. Jackie Niermann
31. Pam Fite
32. Mary Kay Torrey
33. Jerry West
34. Donna Fristo

A VISIT WITH DIETMAR

Dietmar Schudlich is Helix High School's first exchange student. Being a Senior and graduating with the class of 1961, Dietmar has been a credit to our class and school. Not only has he displayed outstanding abilities in scholarship and citizenship, but he has endeavored to make Helix greater by participating in many extra-curricular activities.

Dietmar was born in Hanover, Germany, in 1943. The 17 year old Senior, when in Germany, lives in a house similar to those of ours. Here he is living at the home of Larry Woodward, a Helix Sophomore. His home town, Hanover, is larger than San Diego. He enjoys swimming; although there are no lakes or rivers near his home, there are public pools.

Dietmar goes to much the same type of school in Hanover as Helix.

Dietmar was chosen from more than 150 other students to come to America as an A.F.S. representative. He arrived in New York City after his voyage across the Atlantic with more than a thousand other A.F.S. students. During his year at Helix Dietmar spent from four to six hours each night doing homework from classes of Chemistry, Physics, U. S. History, Social Problems, and Trigonometry.

We hope that Dietmar enjoyed being at Helix as much as we enjoyed having him here. He said, "Helix is more than I ever thought it could be."

MR. AND MISS SENIOR CLASS

BILL MUERDTER MOLLY DANIELSON

SENIOR STANDOUTS

THESE WERE ELECTED BY OUR SENIOR CLASS

SCHOLARSHIP
Kay Beckham Randy Weissbuch

MOST LIKELY TO SUCCEED
Jon Harris Jacque Dalton Dave Wilken

MOST SERVICE TO SCHOOL
Serretta Gibson Dave Anderson

MOST SERVICE TO CLASS
Janie Milner Manuel Robles

SENIOR

MOST SCHOOL SPIRIT
Diane Baker Jim Kelly

BEST PERSONALITY
Max McGann Dennis Michalenko

BEST SENSE OF HUMOR
Larry Aiken Carol Pollotta

FRIENDLIEST
Shirley Williams Jim White

STANDOUTS

PRETTIEST EYES
Chuck Harper Patty Elmer

PRETTIEST SMILE
Buddy Kitaen Arlene Castleton

PRETTIEST HAIR
Mary Graham Mike Pennington

BEST FIGURE AND PHYSIQUE
John Pottinger Susan Rowe

ADAMS, DARYL RICHARD

"Daryl is always on the move,
Handsome and fun, of him we approve."

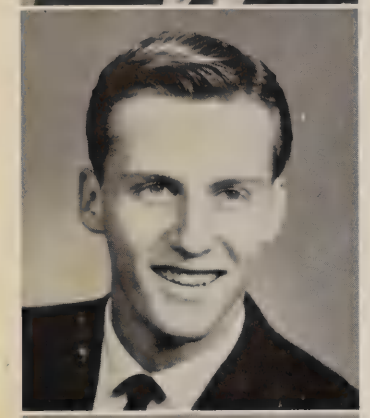

AIKEN, LAWRENCE RICHARD

"With books and studies his mind isn't laden,
He's much more concerned with thoughts of a maiden"

Student council 1, 2, 4 . . . Track 1, 2, 3, 4 . . . Football 1, 2, 3 . . . Key club 3, 4 . . . Helix Hi-Y 1, Veep 2 . . . Letterman's club 2, 3, Social chairman 4 . . . ASB card rep. 1, 2, 4 . . . Assistant commissioner of publicity 3 . . . Choir 1, 2, 4 . . . Nominating convention 1, 2, 3, 4 . . . Leadership conference 3, 4 . . . Brothers of the Spear 4.

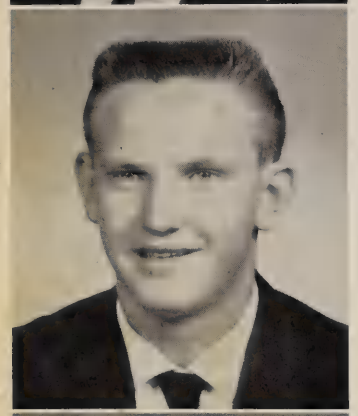

ALBERT, PETER ALVIN

"A quiet chap who is seldom found jokin'
But kind and true to all who know him"

Football 1 . . . Basketball 1, 2, 3 . . . Golf team 2, 3, 4 . . . Wrestling 3, 4 . . . Student council rep. 4.

ALESCH, PAMELA

"Another brunette, a clever one, too
She gets A's and B's all the way through"

Friendship committee 1 . . . Nominating convention 2 . . . Big sister 2, 3 . . . Fling staff 3, Feature editor 4 . . . Chairman Junior showcase committee . . . Student council 3 . . . Thetas 3 . . . Epsilons 3 . . . CSF 4.

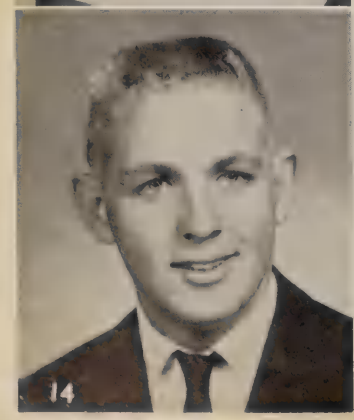

ALLEE, JAMES CLAYTON

"Tall and blond is this young man
We're proud to have him in our clan"

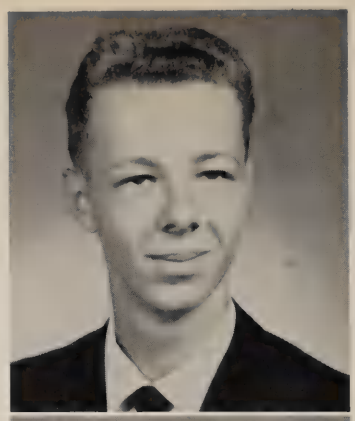

ALLEN, ROBERT EDWARD

"A tall, quiet, industrious lad,
You'll never catch him being bad"

ALLISON, NICHKOL ANN

"Susie is always talking, always gay, not once in a while, but every day."

Y-Teens 1, 2, 3, 4 . . . Hepsters 1, 2 . . . Hula Hop committee 3 . . . Fashionality committee 4 . . . Prom committee 4 . . . Homecoming princess 4.

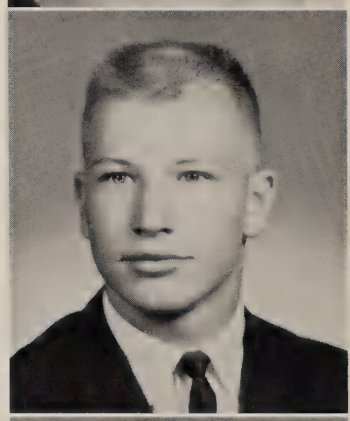

ANDERSON, DAVID WILEY

"Always alert, always the same
well on the way to a town called fame"

Freshman class Treasurer . . . Sophomore class Treasurer . . . Junior class President . . . ASB President 4 . . . Football 1-4 . . . Baseball 1-4 . . . Wrestling 1, 4 . . . CFS 1, 4 . . . Leadership conference 1, 2, 3, 4 . . . Nominating convention 1, 2, 3, 4 . . . Key club 2, 3, 4 . . . Letterman's club 3, Secretary 4 . . . Tartan bearer 3 . . . Prom committee 4 . . . Boys' state representative.

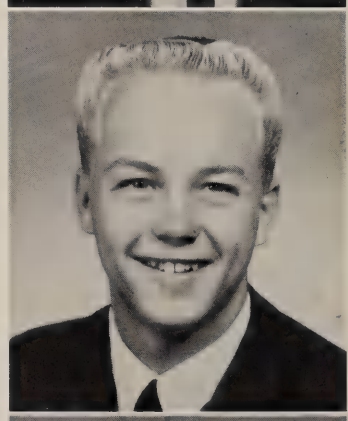

ANDERSON, HOWARD LESLIE

"Howie's an artist of lasting fame
He's witty too, but never the same"

Baseball 1, 2, 3, 4 . . . Basketball 1, 2 . . . YFC 1, 2, 3, President 4 . . . Assistant commissioner of publicity 4.

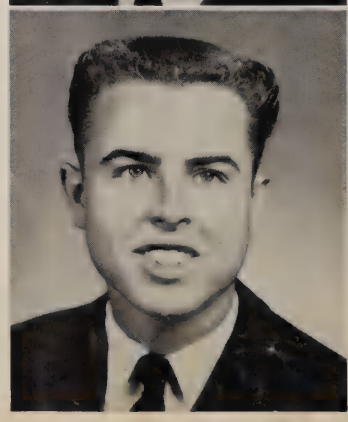

ANDREWS, GARY LESLIE

"Always on time, never late,
May good fortune be his fate"

Cross country 1 . . . Basketball 1 . . . Bowling club 3.

ARBUCKLE, RALPHA KAY

"Wisely she tries her ambition to reach
a little bird tells us she'll teach"

Phi Alpha Tau 1, 2, 3, 4 . . . Library club 1 . . . Orchesis 1 . . . Orchestra 1, 2, 3, 4.

ARIESSOHN, JOAN MARIE

"An attractive senior with long black hair
who possesses that certain air"

ARMSTRONG, CHERYL ANN

"Peppy and pert, blonde and sweet;
Cheryl's a girl you'd like to meet."

Y-Teens 1, 2, 3 . . . Y-Teens veep 2 . . . Orchesis 1, 2 . . . Sr. glee 2 . . . Choir 3, 4 . . . Choraliers 4 . . . Hi-Steppers 3 . . . Hepsters 4 . . . Cap and Gown committee 4 . . . Fashionality committee 4 . . . Leading Lassie 4 . . . Homecoming princess 4 . . . Leadership conference 3, 4.

ARNETT, ELIZABETH REID

"This young maiden clever and shy
will make a good wife for some fine guy"

Y-Teens 2 . . . Big sister 2, 3 . . . Hula Hop committee 3 . . . Graduation committee 4.

ASARO, SERAFINA ELAINE

"One of the sweetest in our class,
Only could be a Helix lass"

ASB card rep. 1 . . . Nominating convention 2 . . . Glee 2, 3 . . . Y-Teens 3, 4 . . . Highland Hepsters 3 . . . Choir 4 . . . Jr. annual signing party committee 3.

AYER, RALPH ROBERT

"Ralph is a shy young lad
he's truthful, earnest, and never bad"

Science club 2, Treasurer 4 . . . Torch bearer 3.

BAKER, DIANE

"For pep and charm is Diane noted
a popular miss she's always voted"

Highland Hepsters 1, 2, 3, Sec. 4 . . . J.V. cheerleader 2 . . . Varsity cheerleader 3, head cheerleader 4 . . . Student council 2, 3 . . . Y-Teens 1, 2 . . . ASB card rep. 2, 3, 4 . . . Nominating convention 3, 4 . . . Hula Hop committee 2 . . . Ditch Day committee 4 . . . Leadership conference 1, 2, 3, 4.

BANISTER, JOYCE ANN

"Joyce is an intelligent member of our class
she can be called a true Helix lass"

Student council rep. 2 . . . Tartan rep. 3 . . . Senior announcement committee . . . Girls' state representative.

BARNES, LEAH PAULETTE

"She's quiet and seldom says very much
But on everything she leaves her touch"

Orchesis 1 . . . Pom pon corps 2, Lt. 3 . . . Big sister 3, 4 . . . Ensemble 3 . . . Hepsters 4 . . . Fashionality committee 4 . . . Homecoming committee 4 . . . Homecoming princess 4 . . . Christmas dance queen 4.

BARTHOLOMEW, JOHN DAVIS

"Dark brown eyes and darker hair
A thoughtful face with smiles not rare"

Track 1 . . . Key club 3, 4 . . . Varsity cheerleader 4.

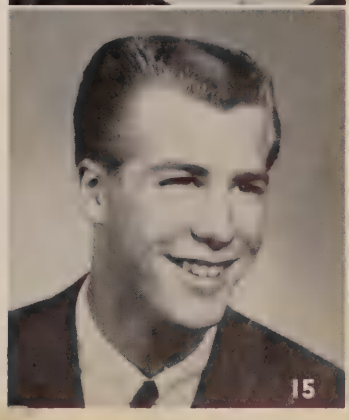

BARTLETT, BARBARA ANN

"With brown hair and as cute as can be,
Success for Barb we do foresee"

BASSHAM, DONNA M.

"Small and friendly is this lass
Who's always welcomed by our class"

Y-Teens 1, 4.

BECHT, TERRI JEAN

"Brunette, bouncy, full of fun,
She enjoys everything under the sun"

Y-Teens 2, 3 . . . Ensemble 3 . . . Mixed choir 4.

BECKHAM, KATHERINE MARIE

"Quiet, demure, a likeable lass,
Brilliant, a star at the head of our class"

Orchesis 2 . . . CSF 1, 2, 3 . . . NFL 3, 4 . . . Debate team 3, 4 . . . Fling staff 3, editor 4 . . . Quill and Scroll 3, 4 . . . Tartan bearer 3 . . . Senior play committee.

BELMER, JUDITH MARIE

"One seldom hears Judy, she's as demure as can be
But a very pleasant girl, we'll all agree"

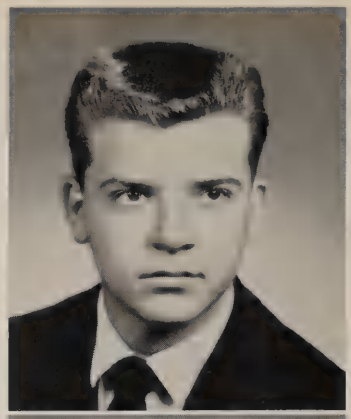

BERGENDORFF, FRED LAVOY

"He talks of his music, his piano, his band,
To him the most interesting thing in the land"

Boys' glee 1, 2 . . . Choir 3, 4 . . . Chess club 3 . . . Cross country 2, 3 . . . Track 3, 4.

BERKEY, JANET ANN

"One of two, it's hard to tell
which one she is if you don't know them well"

BERKEY, JOYCE ANN

"This half of the sisters is fair and blond,
Of whom her friends are decidedly fond"

Y-Teens.

BEVERLY, PATRICIA LEE

"A three year graduate she became,
Now college and marriage are her aim"

YFC 1.

BLAINE, LORA KAY

"As a typist she's never to be outdone,
Always a friend and lots of fun"

Girls' league 1, 2, 3, 4 . . . Highland Hepsters 1, 2 . . . Flag corps 3, Lt. 4 . . . Tartan staff 4 . . . Girls' Ensemble 4 . . . ASB card rep. 4 . . . YFC 3, 4 . . . Jr.-Sr. annual signing party committee . . . Co-chairman Senior announcement committee.

BLAIR, JERRY ALBERT

"This happy-go-lucky carefree young man,
is another Highlander with many a fan"

Football 1, 2, 3 . . . La Mesa Hi-Y 1, 2 . . . Wrestling 1-4 . . . Letterman's Club 2-4 . . . Baseball 1, 2 . . . Brothers of the Spear 4.

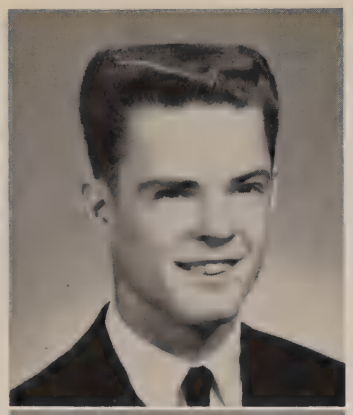

BOLSHAZY, ALBERT LOUIS JR.

"Al can blow a mighty tuba blast,
and he makes friends that will surely last"

Cross country 2, 3 . . . Band 1-4 . . . Concert band 1-4 . . . Chess club 2, 3, . . . Art club 1, 2 . . . Pep band 1-4.

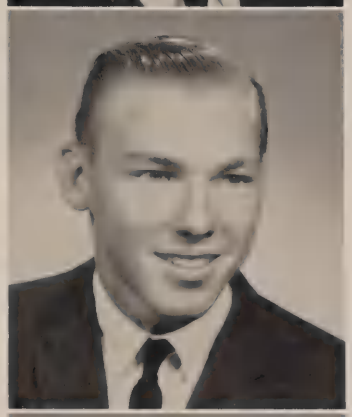

BOLTON, MICHAEL HUGH

"Stalwart, blond, athletic, and kind
all these qualities plus a keen mind"

Football 2, 3, 4 . . . Track 2, 4.

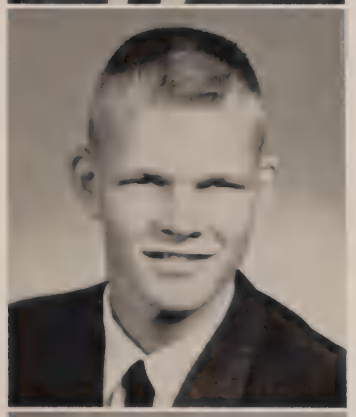

BORKENHAGEN, KAREN JEAN (LEGGOT)

"A housewife Karen has planned to be
We hope they're happy, she and he."

Girls' League.

BOTTICELLI, ANTHONY

"Of his artistic accomplishments Tony can crow
We hope that his talent will grow and grow"

BOUCHER, WAYNE BOONE

"A nice lad with hair of red
his sense of humor is never dead"

Spanish club 2, President 3 . . . American Field Service 3, 4 . . . Student Council 4.

BOUFFARD, GARY JOSEPH

"He likes to flirt, he loves to date,
He thinks it's fun to stay up late"

Football 1, 2 . . . Basketball 1, 2 . . . Key Club 2, 3, 4 . . . Key Club convention 3, 4 . . . Cross country 3.

BOWERS, STEPHEN ROBERT

"Another one of these good looking men
who enjoy a good prank now and then"

Football 1, 2 . . . Basketball 1, 2, 4 . . . Baseball 1 . . . Helix High-Y 1, 2 . . . Key club 2, 3, 4 . . . Highland Hepsters 1, 2.

BRADLEY, SANDRA JUNE

"A fine Highlander Sandra has been,
always around campus displaying a grin"

Y-Teens 4 . . . Alumni Tea Committee 4.

BRADY, RICHARD ALLEN

"A pleasant disposition with a mind of his own
he'll search until he finds his throne"

Cross-country 1 . . . Golf 1, 2, 3 . . . Key club 3, 4 . . . Senior special committee.

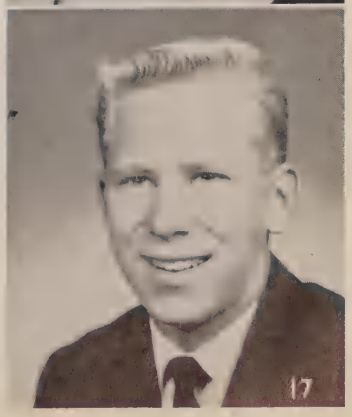

BRESHEARS, COY JOHN

"Another Senior who's nice to know
Coy for sure will make his dough"

Football 1, 3.

BROOK, PHYLLIS ANN

"This cheerful lass plans by and by
to sew and cook for that certain guy"

Junior glee 2 . . . Choir 3, 4 . . . Big and Little sister tea committee 4 . . . Alumni Tea committee 4.

BROWN, AMY LOU

"Friendly and hard working describes Amy Lou
This will show when the year is through"

Student Council . . . Friendship Comm. 3 . . . Convention 1, 2 . . . Election Board 1, 2 . . . Marching Band 1, 2, 3 . . . Concert Band 1, 2, 3 . . . Pep Band 1, 2, 3 . . . Orchestra 1, 2, 3 . . . Girls' League 1, 2, 3.

BROWN, RICHARD JAMES

"With smiling face and good cheer
He'll always have friends, never fear"

Library club 1, 2, 3 . . . C.C.C. 1, 2 . . . Nominating Convention 3 . . . Tartan Rep. 3.

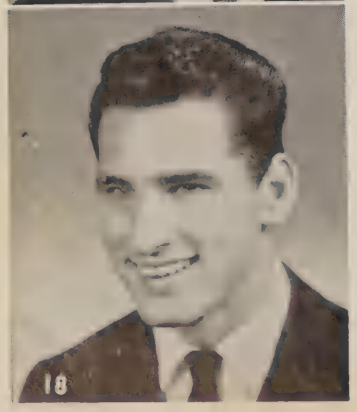

BUCKNER, RONALD GENE

"With hair of black and a smile that's wide
May good luck always be at his side"

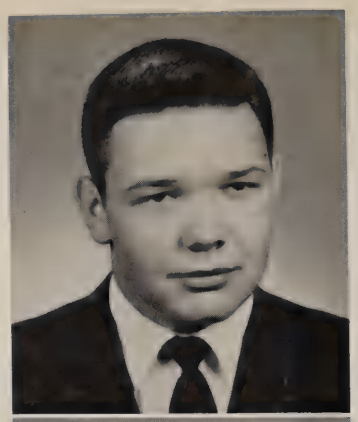

BUFFINGTON, STEPHEN

"This jolly, smiling Highland lad
is another who makes us proud to wear plaid"

Band.

BURCHAM, LILLIAN ANN

"A girl with hair decidedly black
When it comes to making friends, she has the knack"

BURKE, JUDITH ANN

"Tiny, petite, and cute is she
A smile for her friends you can always see"

Tumbling club 1, 2 . . . Tennis club 2, 3 . . . Hula Hop committee 1, 2, 4 . . . Hepsters 1-4 . . . Big Sister 2, 3, 4 . . . Choir 4 . . . Epsilons 3 . . . Jr. dance committee . . . Leadership conference 3.

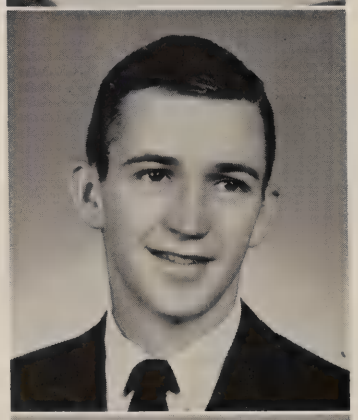

BURKE, PATRICK THOMAS

"Always on the go in studies or game,
A peppy Senior, Tom's his name"

C.S.F. 1, 2 . . . Science Club 3, 4 . . . Tennis 3, 4 . . . Nominating Convention 3, 4 . . . Key Club 4 . . . Chairman Jr. dance committee . . . Chairman Sr. special committee.

BURTON, CHARLETTE

"One of the more petite ones in our class
She's always been a smiling lass"

Frosh council . . . Hepsters 3 . . . Hula Hop committee 3 . . . Junior showcase committee . . . YFC 3, 4 . . . Fashionality committee 4 . . . Election Board 4 . . . Leading Lassie 2.

BUTLER, LINDA MARGARET

"She came here a smart lass, and courage to do,
She leaves us all set for a college debut"

CFS 1, 2, 3, 4 . . . Girls' glee 1 . . . Ensemble 2 . . . Y-Teens 3 . . . International club 2, 3 . . . Pres. Russian club 3 . . . Speech 4.

CAMPBELL, MALCOLM LEE

"A bright smile adorns his face, immune to women except for one case"

Football 1, 2, 3 . . . Baseball 1, 2, 3 . . . Basketball 2, 3 . . . ASB card rep. 3, 4 . . . Tartan rep. 3, 4 . . . Senior play.

CARDIN, GABRIELLE MARY

"Not bold, not shy, not short, not tall,
just a happy mingling of them all"

Girls' league 1, 2, 3, 4 . . . ASB picture rep. 2 . . . Big sister 2, 3 . . . Tennis club 3, 4 . . . Hepsters 4 . . . Fling staff 4.

CARLINO, PHYLLIS ANN

"New at Helix in her Junior year, a credit to us, so we hear"

Girls' league . . . Y-Teens 3, 4 . . . Senior banquet committee.

CARMICHAEL, BARBARA ANN

"Barbara with her charming ways is sure to win a lot of praise"

Junior, Senior glee.

CARPENTER, DANIEL KEVIN

"With a big smile to match his personality
Danny is full of much rascality"

Basketball 1, 2, 3 . . . Cross country 1, 2 . . . Golf 2.

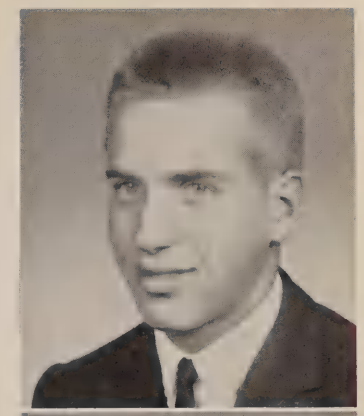

CASHION, KATHY

"More like Kathy there should be,
Many fine qualities we can see."

Concert band . . . Marching band . . . Pep band . . . Orchestra.

CASTLETON, ARLENE

"Our lovely Arlene, noticed anywhere
Looks like a queen, never has a care"

Y-Teens 2, 3, 4 . . . Flag corps 2, 3, Lt. 4 . . . Hula Hop committee 3 . . . Leadership conference 3 . . . Cap and Gown committee . . . Tartan staff 4.

CAVE, MARY VIRGINIA

"She accomplishes things to be done, and manages to add her bit of fun"

Pep club . . . Latin club . . . Glee club . . . Girls' league—at Vista High school.

CHANEY, WALTER LOUIS

"Hard working, friendly, and serene, when we speak of Walt this is what we mean"

CHATER, EVE LYNN

"Always in the classroom this lass worked
And for her school she never shirked"

Girls' glee 1 . . . Girls' ensemble 2 . . . Choir 3, 4 . . . Choraliers 3, 4 . . . Leadership conference 3, 4 . . . Highland Hepsters 2, 4 . . . Head Songleader 4 . . . Science club 2 . . . CSF 1, 2 . . . Nominating convention 3, 4 . . . Y-Teens 4 . . . Chairman Senior homecoming committee.

CHRISTIAN, JOHANNAH MARIE

"This blond girl is really sweet
Friendship like hers is hard to beat"

Y-Teens 1, 2, 3, 4 . . . Future Nurses' club 1, 2 . . . Hula Hop committee 3 . . . Inter-club council 2 . . . Junior class canned food drive committee 3.

CLARK, SHIRLEY MAY

"Shirley is a quiet one,
but always has a lot of fun"

COOK, CHRISTINE CARROL

"For the fire of happiness, she is the fuel,
Scholastically, she's a precious jewel"

Phi Beta Chi Vice-Pres. 2, President 4 . . . Spanish club 3 . . . International club 4 . . . Tartan bearer 3.

COOKE, MICHAEL WESLEY

"He isn't quiet, he isn't loud
He wears a smile of which we're proud"

Spanish club 1.

COOLEY, JEAN HELEN

"Jean's a girl with dash and fire,
the kind of girl we all admire"

Highland Hepsters 1 . . . Y-Teens 2, 3, 4 . . . Girls' league 2, 3, 4 . . . Big sister 2, 3, 4 . . . Chairman Big and Little sister tea committee 4 . . . Junior party committee 3 . . . Senior banquet committee.

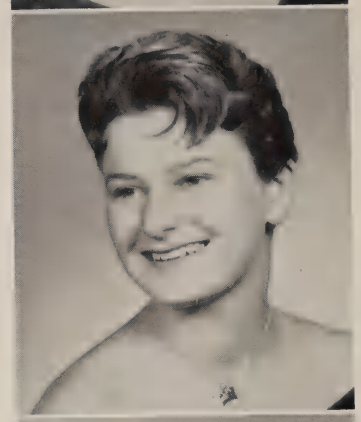

COOPER, NANCY LOU

"Nancy is a terrific gal
We all like her as our pal"

Glee 1, 2, 3, 4 . . . Choraliers 3, 4 . . . Choir 3, Secretary 4 . . . Tennis club 1, Vice-Pres. 2, President 3, 4 . . . Frosh council 1 . . . Hula Hop committee 3 . . . Senior announcement committee.

CRAWFORD, DONNA LOU

"Many attributes Donna possesses,
These will contribute to her successes."

Frosh council . . . Student council rep. 1, 2 . . . Y-Teens 1 . . . Friendship committee 1, 2 . . . Girls' league rep. 2 . . . Choir 3 . . . Nominating convention 1, 2, 3 . . . YFC 3, 4.

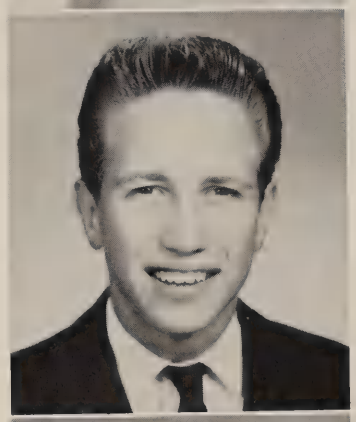

CRAWFORD, GEORGE MILTON

"Handsome boy quite unspoiled by women,
He'll shine out bright when others are dimmin'"

CONWAY, CHERYL ANN

"One seldom hears Cheryl, as reserved as can be,
But a pleasanter girl you'll never see"

Spanish club 1, 2 . . . Alumni Tea committee 3 . . . Hula Hop committee 4 . . . Pom pon corps 4 . . . Big sister 2, 3, 4.

CUNNINGHAM, LEWIS WAYNE

"Lewis is clever, wears a smile that's bright,
To his friends he's quite a delight"

Football 1, 2, 3, 4 . . . Track 1, 2, 3, 4 . . . Wrestling 4.

CUNNINGHAM, RONALD JAMES

"Ron is a friendly young boy
to him, debating and sports are a joy"

Cross country 1.

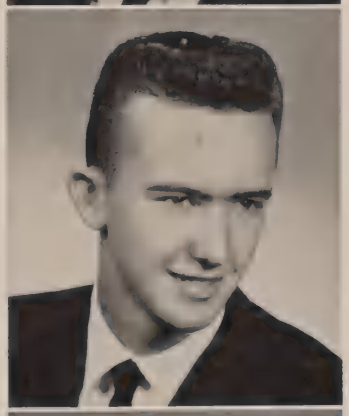

DALTON, JACQUELINE A.

"A good student, a friendly lass,
Jacque is a great asset to our class"

Leading Lassie 1 . . . Y-Teens 1, 2, 3, 4 . . . Big sister 2, 3 . . . Hula Hop committee, 2, chairman 3 . . . Girls' league President 4 . . . Hepsters 1, 3, 4 . . . Leadership conference 3, 4 . . . Senior banquet committee chairman 4.

DANIELSON, MOLLY JANE

"Athletic, adorable, versatile, clever,
A girl our class will always remember"

Freshman class Vice-Pres. . . . Sophomore class Vice-Pres. . . . Junior class Vice-Pres. . . . ASB Secretary 4 . . . Best Groomed Frosh girl . . . Leading Lassie 1, 3 . . . CFS 1, 2, 4 . . . Tartan Bearer 3 . . . Nominating convention 1, 2, 3, 4 . . . Leadership conference 1, 3, 4 . . . Student council rep. 2 . . . Tartan staff 3, editor 4 . . . Y-Teens 4 . . . Senior Prom committee.

DeMARINO, VITO GEORGE

"Though silent and reserved, he accomplishes fame,
We're speaking of a sincere man by name"

Track 1, 2, 3, 4 . . . Basketball 1, 2 . . . Wrestling 4 . . . Science club 3 . . . Baccalaureate Usher 3 . . . Key club 4 . . . Junior class canned food drive . . . Senior graduation committee.

DeWITT, PATRICIA ANN

"In her little MG she whizzes by,
the envy of each gal and guy"

Girls' league . . . Big sister 4.

DIESBURG, ROBERT MICHAEL

"Behind the scenes he worked hard and long,
In painting sets, his talent showed strong"

Drama 1, 2 . . . ASB play 3, 4 . . . Senior play 4.

DODSON, JOHN HOWARD

"He always has a smile that charms, and ways that please,
Although at times he is a tease"

Football 1 . . . Swimming 2, 3, 4 . . . Track 4 . . . Key club 2, 3, 4 . . . Junior class car wash committee chairman . . . Homecoming committee chairman . . . Homecoming committee 4 . . . Letterman's club 4.

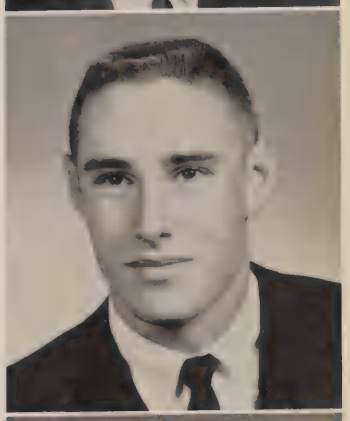

DOWD, RAYMOND FRED

"Remembering the Bag Pipe band, kilts and the rest,
Buddy will endeavor to make his future the best"

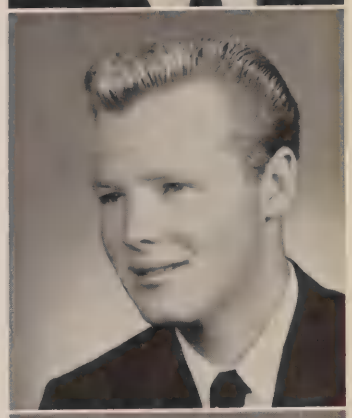

DUKES, DIANA

"Pretty red hair, and a voice so sweet,
Fame for sure she's some day to meet"

Marching band 1 . . . Choir 2, 3, 4 . . . Choraliers' 3 . . . Omegas 4 . . Junior girls' glee.

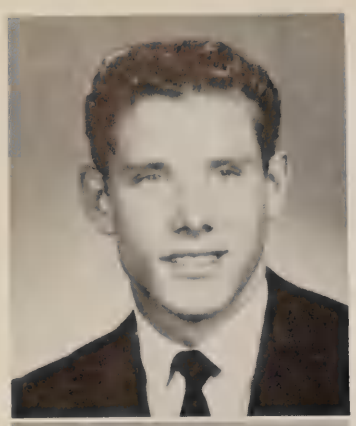

DUNCAN, JOHN H.

"From our rival he came to join our clan,
We are very proud to claim this man."

Sports at Grossmont . . . Wrestling . . . J.V. Basketball . . . Cross Country . . . Letterman's Club . . . Track . . . Senior Announcements Committee.

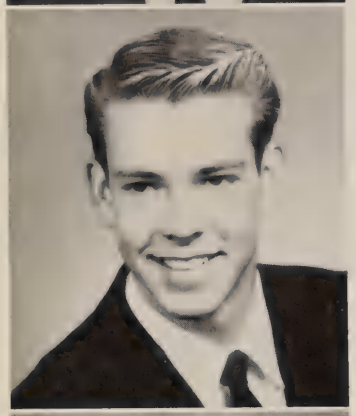

DUPONT, LARRY EARL

"Easy-going, good-natured, ambitious,
Telling yarns that are often fictitious."

ELKINS, MARTHA PAULINE

"A sweet, likeable girl, so they report
If only there were more of Martha's sort."

Freshman Council . . . Hula Hop Committee 4.

ELMER, PATRICIA MARIE

"A beauty with black hair and flashing eyes,
Who causes our gallants so many sighs."

Y-Teens 1, 2, 3, 4 . . . Duchesses 1, 2 . . . Min-Tidiers 1 . . . Hula Hop Committee 3 . . . Ditch Day Committee 4 . . . Jr. Party Committee 3 . . . Nominating Convention 3.

ENGFELT, JERRY EVERETT

"Let's be happy while we may,
Save our troubles for another day."

Cross Country 1 . . . Spanish Club 3 . . . Key Club 4.

FELIOS, BARBARA LOUISE

"Vivacious, peppy, full of charm,
To no one has she ever done harm."

Y-Teens 2, 3 . . . Bible Club.

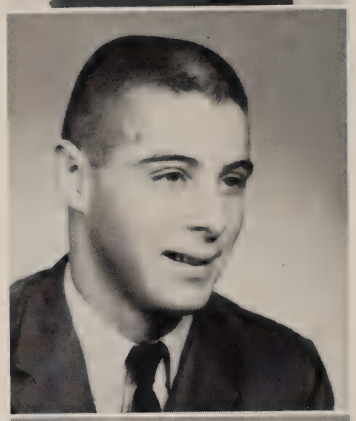

FELSON, LARRY CLARK

"Coal black hair, a dazzling smile
At basketball, we like his style."

La Mesa Hi-Y 1 . . . Helix Hi-Y 2 . . . Baseball 1 . . . Football 1, 2 . . . Basketball 1, 2, 3, 4 . . . Key Club 2, 3, 4 . . . Student Council . . . Baccalaureate Usher 3 . . . Jr. Party Committee . . . Sr. Committee . . . Nominating Convention 3, 4.

FINCH, RICHARD CYRIL

"When athletics is on the list,
You can depend on Dick to be in the midst."

Basketball 1 . . . Football 1, 2, 3, 4.

FITE, PAMELA ANN

"Blond and intelligent describe this lass,
We'd welcome more like her to our class."

Graduation Usher 3 . . . Hula Hop Committee . . . Senior Announcements Committee.

DURHAM, BEVERLY

"A friendly girl and pretty too,
To all she knows she's fair and true."

FOREMAN, BARRY L.

"This friendly lad who's in our clan,
Will soon become a successful man."

FOX, FRANK JOSEPH

"Tall and handsome and full of fun,
He's always friendly to everyone."

Band 1, 2.

FRATTALONE, MAX MARIO

"Max is a handsome Helix athlete
One of the best at football you'll ever meet."

Football 2, 3, 4.

FRISTO, DONNA RAE

"One of a group we all know well,
She's a friendly lass, that we can tell."

Alumni Tea Committee 3 . . . Junior Committee . . . Y-Teens 4. . . . Senior Committee.

FULLER, DALE LOUIS

"A handsome lad with dark brown hair,
To his many friends he's true and fair."

Freshman Football.

FUNK, BRIAN MICHAEL

"To football he did always cling,
As halfback on our winning first string."

Helix Hi-Y 1 . . . Basketball 1, 2 . . . Football 1, 2, 3, 4 . . . Wrestling 3, 4 . . . Baseball 1, 2, 3, 4 . . . Letterman's Club 2, 3, 4.

FUSCH, RICHARD DENNIS

"Dick is a boy we know quite well,
He has many friends, we can tell."

Chess Club 3, 4 . . . Senior Play Committee 4 . . . Highland Hepsters 4.

GALE, CAROLYN

"Carolyn's work for Helix is quite commendable
A likeable girl, always dependable."

Orchestra 1, 2 . . . Band 1 . . . Alumni Tea Committee 3 . . . Big and Little Sister Tea Committee . . . Junior Dance Committee 3 . . . Fling Staff 3, 4 . . . Assistant Commissioner of Public Relations 4 . . . Graduation Committee 4 . . . Quill and Scroll 3, 4.

GANDER, LARRY

"Curly blond hair and friendly this lad,
He's in our class and we're very glad."

GARNET, MARIA ELAINE

"Quiet and reserved is this fair lass,
A pleasant addition to our class."

Pom-pom corps 2, 3, 4 . . . Alumni Tea Committee 2, 3, 4 . . . Big Sister 2, 3, 4 . . . Junior Car Wash Committee 3 . . . A.S.B. Card Representative 3 . . . Senior Showcase Committee.

GARRISON, LEANNAE FRANCES

"Leannae is a girl who does things right
And always works with all her might."

Jr. Glee 1 . . . Nominating Convention 1 . . . Highland Hepsters 3 . . . Orchesis 3, 4 . . . Treasurer 4.

GAZZE, CAROL MARGARET

"Here's a gal with a personality that glows
Around others, it always shows."

Spanish club 1 . . . Chairman of Scholarship Committee 2 . . . Leadership Conference 2, 3 . . . Choir 2, 3, 4 . . . Girls' Ensemble 3, 4 . . . Choraliers 3, 4 . . . Highland Hepsters 1-4 . . . Girls' league 1-4 . . . Homecoming Committee . . . Prom Committee . . . Baccalaureate Committee . . . Junior Party Committee . . . Choir office staff 3, 4 . . . Senior play . . . Nominating convention 3 . . . Big sister 2, 3, 4 . . . Tartan Staff 4.

GEARY, CAROL LEE

"She's only been with us one short year,
We're all very glad that she came here."

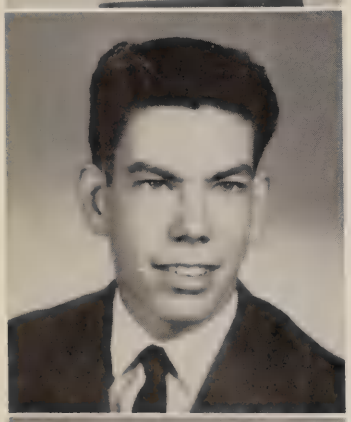

GEERDES, DAVID BRUCE

"There isn't a thing that Dave cannot do
And whatever he does, he does well, too."

Band 1, 2 . . . Tartan Bearer 3 . . . Jr. Dance Committee 3 . . . Leadership Conference 3, 4 . . . Key Club 3, 4 . . . Nominating Convention 3, 4 . . . Senior Class Treasurer . . . Tartar Staff 4 . . . Student Council 4 . . . Tennis 1-4 . . . C.S.F. 1-4 . . . Cross country 1.

GELIN, JEROME PAUL

"As pleasant a boy as you'll ever find
We wish there were more of Jerry's kind."

Baseball 1 . . . Basketball 1 . . . Cross Country 1 . . . Football 2 . . . Nominating Convention 1, 2, 4 . . . Student Council 1-4 . . . Key Club 3, 4.

GEORGE, SANDRA CARMEN

"Sandy is fun and quite a delight
We hope her future proves very bright."

Y-Teens 1, 2 . . . Orchesis 3.

GIBBONS, GLORIA J.

"A pretty girl with dark brown hair,
She has many friends and treats them fair."

GIBSON, SERRETTA ANN

"If you were to look the whole world 'round
A truer friend could not be found."

Tennis Club 1 . . . Y-Teens 1, 2 . . . Hula Hop 1-3 . . . "Most Outstanding Girl of Girls' League" 3 . . . Sr. Special Committee . . . Jr. Party Committee . . . Big and Little Sister Tea 2-4 . . . Girls' League 1-4 . . . Highland Hepsters 1-4 . . . Tartan Staff 3, Business Manager 4.

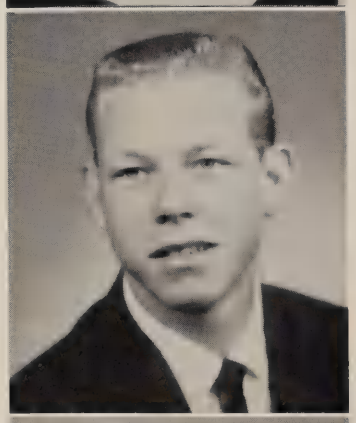

GODFREY, EDWARD BROOKS

"This classmate is a blond young man,
The gridiron's his field—on the team or in the band."

Concert Band 1-3 . . . Marching Band 1-3 . . . Football 3, 4.

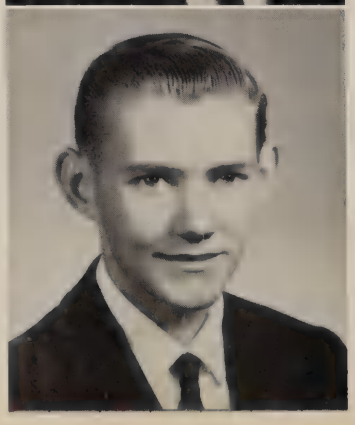

GODFREY, HOWARD B.

"A quiet lad, not much to say,
But he'll be successful one fine day."

GOGGIN, PHILIP D.

"In basketball Danny has won great fame
By playing his hardest in every game."

Choir 2, 3 . . . Track 1-4 . . . Choraliers 2, 3 . . . Basketball 2-4 . . . Letterman's Club 4 . . . Sr. Banquet Committee.

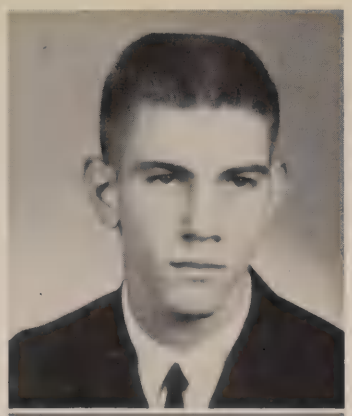

GOODE, MARGARET JEANNE

"Speech and drama are her pride
But she accomplished much in all she tried."

Speech Tournament 1 . . . Y-Teens 1 . . . Helix Theater Guild 1-4.

GORDON, JUDITH KAY

"A friendly girl, a charming lass,
Judy's a credit to our class."

Y-Teens 2 . . . Tennis Club 1 . . . Highland Hepsters 2-3.

GRAHAM, MARY LYNN

"Mary with her long, pretty hair
Always will be found both true and fair."

J.V. Cheerleader 2 . . . Leadership Conference 2 . . . Nominating Convention 2 . . . Hepsters 1, 2 . . . Student Council 2 . . . Jr. Ring Committee . . . Y-Teens 1-4.

GRANILLO, FRANCES EVANGELINE

"Her eyes do fun and delight display,
Her nature is a sunlit way."

Orchesis 1-4 . . . Y-Teens 4.

GRAY, JANICE MARCIA

"She loves to play, she loves to sing
She loves to do most anything."

C.S.F. 1 . . . Girls' Glee 1 . . . Nominating Convention 1, 3 . . . Girls' Ensemble 2, 3 . . . Hepsters 2, 3 . . . Helix Choraliers . . . Student Council Representative 3 . . . Choir 3, 4 . . . Big Sister 3, 4 . . . Leadership Conference 3, 4 . . . Sr. Banquet Co-chairman 4 . . . Girls' League Vice-President 4.

GREEN, JASPER EDWARD

"Eddie deserves a good deal of praise
For his friendly and thoughtful ways."

C.C.C. 1 . . . Speech 2, 4 . . . Art 4 . . . Chess Club 4.

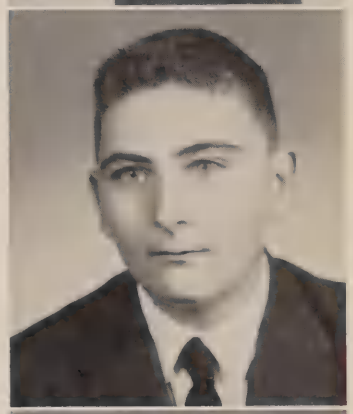

GUEDALIA, LYNDA LEE

"A pretty girl with friends to display
She always has something pleasant to say."

GUZZARDO, RAPHAEL LEONARD

"An English wizard, a Latin shark
A really good student that toes the mark."

Nominating Convention 1 . . . C.S.F. 2-4 . . . Science Club 2, 3 . . . Tartan Bearer 3 . . . Cap and Gown Committee . . . Basketball 2-4 . . . Cross Country 3 . . . Tennis 2-4.

HAGEN, PAUL JOHN

"A whiz at studies, a basketball star,
Paul's a fellow destined to go far."

Basketball 1-4 . . . Baseball 1, 2 . . . Track 1, 2, 4 . . . Key Club 4 . . . Torch Bearer 3.

HAHN, CHARLES KENNY

"He took his studies as a big dose of fun,
A terrific trackman, how he could run."

Basketball 1 . . . Cross Country 1, 2 . . . Track 1, 2, 3, 4 . . . Letterman's Club 4 . . . Key Club 4.

HANCHETT, MARILYN KAY

"This lively and intellectual lass
Is one of the three year graduates in our class."

HAND, PATRICIA CAROL

"Transferred from El Cajon in her Sophomore year,
Helix is glad to have Pat here."

Student Council Representative 2 . . . Nominating Convention 2.

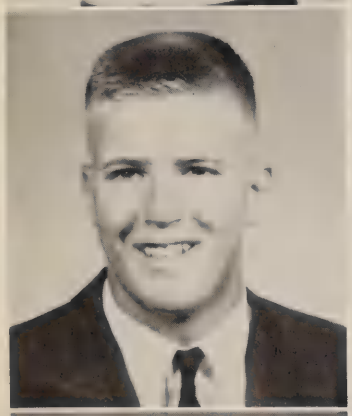

HANSEN, STEVE W.

"On our football team he played his best
His winning spirit will never rest."

Basketball 1 . . . Student Council 2 . . . Football 2, 3, 4.

HARMS, JOHN ALBERT

"Ever so nice and full of fun
He's well liked by everyone."

Football 1 . . . Wrestling 1 . . . Student Council 1, 2, 3 . . . Helix Hi-Y 1, 2 . . . Nominating Convention 1, 2, 3 . . . Brothers of the Spear 4.

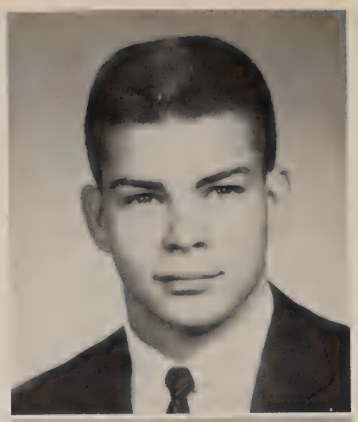

HARPER, CHARLES CLARK

"Chuck's heart is carefree, His good looks extreme,
The answer to many a maiden's dream."

Helix Hi-Y 1, 2 . . . Wrestling 1 . . . Student Council 1, 2, 3 . . . Football 1, 2, 3 . . . Basketball 2 . . . Baseball 1, 2 . . . Key Club 3, 4 . . . Nominating Convention 2, 3.

HARRIS, JONATHAN

"Thoroughly capable, his teachers say,
We predict a great future for him some day."

Wrestling 1, 2 . . . Cross Country 2, 3, 4 . . . Tartan Bearer 3 . . . Fling Staff 3, 4 . . . C.S.F. 3, 4 . . . Quill and Scroll 3, 4 . . . Track 1, 2, 3, 4.

HARRIS, KENNETH T.

"Kenny is a likeable senior boy,
Surfing and skin diving are his joy."

HAWKE, LINDA

"Jolly, cheerful, gently sweet
Good nature like Linda's is good to meet."

Leading Lassie 2 . . . Nominating Convention 2, 3 . . . Y-Teens 3, 4 . . . Hula Hop Committee . . . Junior Annual Signing Committee . . . Senior Ditch Day Committee.

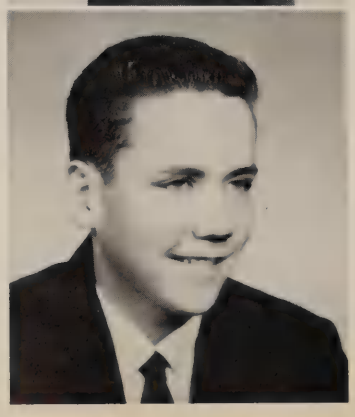

HEALY, JAMES FRANCIS

"Sincere and quiet describe this lad,
He'll remember Helix for the fun he's had."

Football 1 . . . Basketball 2, 3.

HENDEE, LAWRENCE

"A tall lad who's active in the band
Fame and fortune this boy wil demand."

Basketball 1 . . . Cross Country 1 . . . Baseball 3 . . . Orchestra 2, 3 . . . Band 1, 2, 3, 4 . . . Pep Band 4

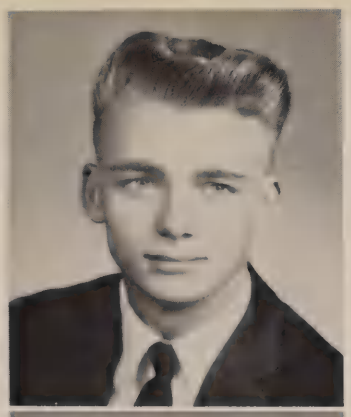

HERZIG, SUSAN

"A likable girl, a really good sport,
You won't find many of Susie's sort."

Spanish Club 1 . . . Hepsters 1 . . . Hula Hop Committee 1, 4 . . . Chairman of Lassie Lingo Committee 2 . . . Girls' League Secretary 3 . . . Leadership Conference 2, 3 . . . Big Sister 2, 3 . . . Senior Glee 1 . . . Ensemble 2, 3 . . . Flag Corps 2, 3 . . . Jr. Ring Committee 3 . . . Jr. Party Committee 3 . . . Ditch Day Committee 4 . . . Y-Teens 1, 2, 3, 4 . . . Senior board 4.

HICKS, BEN LELAND

"Always joking, full of tricks,
Life to Ben is simply kicks."

Cross Country 1, 2 . . . Wrestling 1 . . . Track 1, 2.

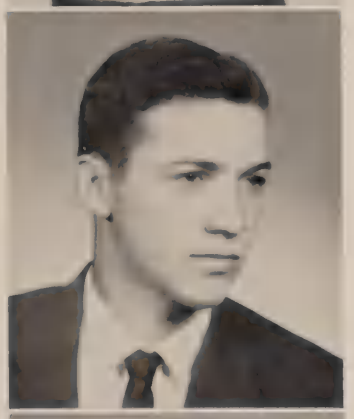

HIGGINS, MARION

"Marion is noted for the Highland Fling,
As well as that, she can also sing."

Future Nurses Club 1 . . . Jr.-Sr. Glee 1, 2 . . . Helix Choir 2, 3, 4 . . . Highland Dancer with Helix Bag Pipe Band 2, 3, 4.

HIRSCH, HELGA MARIA

"Marriage and happiness are on her mind,
Someone sweeter than she is hard to find."

Future Nurses Club 1 . . . Art Club 1 . . . Freshman and Sophomore Speech Tournament 1 . . . Nurses Assistant 2, 3 . . . One Act Play tournament 2.

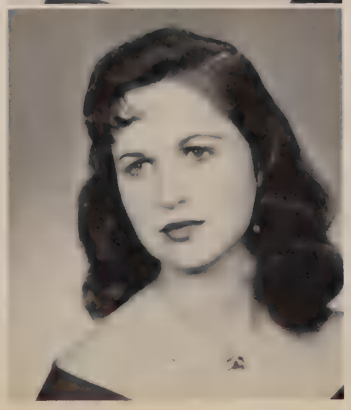

HODGSON, DAVID

"Dave's as friendly as a guy can be,
He's a friend to you, he's a friend to me."

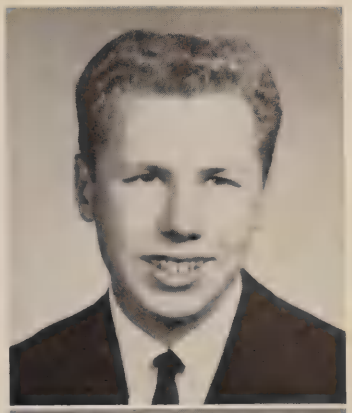

HOLCOMB, LINDA

"She is quiet, but friendly more,
One in our class we all adore."

Highland Hepsters 2, 3 . . . Alumni Tea Committee 2 . . . Big Sister 2, 3, 4 . . . Y-Teens 3, Treasurer 4 . . . Junior Party Committee 3 . . . Choir 4 . . . Homecoming Committee 4.

HOWARD, JAMES

"He played for our band, true and loud,
Of this lad we'll always be proud."

Art Club 2 . . . Chess Club 1, 2, 3 . . . Pep Band 3, 4 . . . Concert Band 1, 2, 3, 4 . . . Marching Band 1, 2, 3, 4.

HUDSON, CAROL

"Although her time with us has been short,
She's proved to be a very good sport."

Senior Y-Teens . . . Prom Committee 4.

JOHNSON, CAROL ELIZABETH

"Carol is a decided blond,
Of whom the boys are fond."

Y-Teens 1, 2, 3, 4 . . . Junior Car Wash Committee 3 . . . Hula Hop Committee 4 . . . Senior Graduation Committee 4.

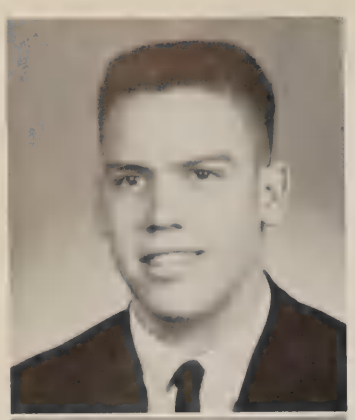

JOHNSON, GARY

"Gary is fun and nobody's fool,
He's faithful to football, Baseball and school."

Wrestling 1 . . . Football 2, 3, 4 . . . Key Club 2, 3 . . . Baseball 1, 2, 3, 4.

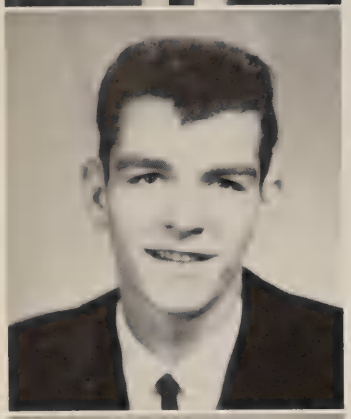

JOHNSON, JAMES

"When it comes to dancing, Jim's our man,
He is always welcome to our clan."

Football . . . Basketball . . . Wrestling . . . Track.

JONES, DEANNA ESTER

"A familiar girl to all in our class,
Deanna's a pretty, friendly lass."

Big and Little Sister Tea . . . Big Sister 2, 4 . . . Hula Hop Committee 4.

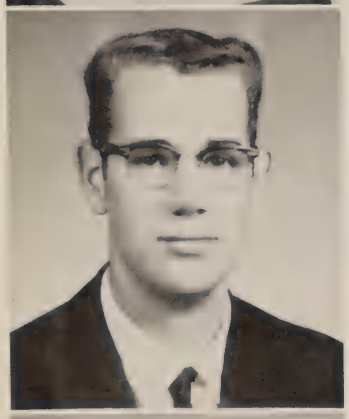

JONES, JOHN

"Perhaps a place in history he will take
And remind us then of his namesake."

Cross Country Manager 2, 3, 4.

JOURDEN, SYDNEY

"We've seen her dance, she's full of grace,
A friendly lass with a smiling face."

A.S.B. Play 2 . . . Orchesis 1, 2, 3.

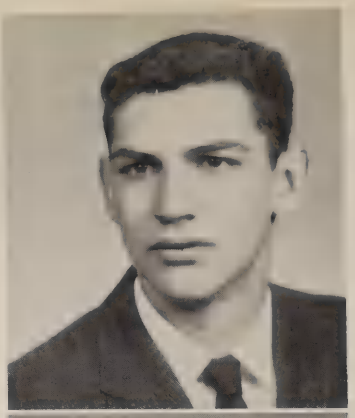

JURADO, LEONARD

"Happy and carefree, sometimes a tease,
And in life he is sure to please."

After school gym sports.

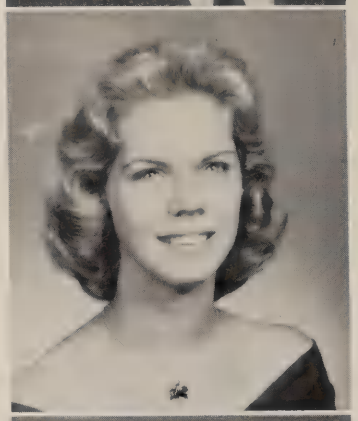

JURASH, SUE JEAN

"She wears a sweet smile, this cute little miss,
We hope that her future is happiness and bliss."

Girls' League Representative 1 . . . Big Sister 2, 3 . . . Highland Hepsters 1, 2, 3, 4 . . . Alphas 4.

KEANE, MARGARET EILEEN

"For her we wish a future that's bright,
Good things and happiness will be her right."

KELLY, JAMES FRANK

"When Jim comes around with his pep and his smile,
We know he's someone very worthwhile."

Concert Marching Band 1 . . . Swimming 2, 3 . . . Wrestling 2 . . . Letterman's Club 2 . . . Key Club 2, 3, 4 . . . Jr. Party Committee 3 . . . Homecoming Committee 4 . . . Varsity Cheerleader 4 . . . Student Council 2, 3, 4 . . . Track 4 . . . Leadership Conference 3, 4 . . . Highland Hepsters 4.

KENNEDY, KAREN RAE

"Beautiful eyes and hair to match,
She'll make some man a dandy catch."

Hepsters 2, 3, 4 . . . Y-Teens 2, 3 . . . Big Sister 3, 4 . . . Girls' League Representative 2 . . . Student Council 3 . . . A.S.B. Play 3, 4 . . . Senior Play 4 . . . A.S.B. Play Tournament 3, 4 . . . Theater Guild 4 . . . Theater Guild Play 4.

KERNS, PENNY CLAIRE

"A quiet girl with a very fair face,
You'll always find her in her place."

Tennis Club 1, 2, 3, 4 . . . Library Club 1, 2 . . . Tumbling Club 1, 2 . . . Spanish Club 2, 3, 4 . . . Highland Hepsters 4 . . . Art Club 4.

KESSLER, TAMARA KEANNE

"A jolly girl with a charming way,
A lucky man will get her someday."

Girls' League 4 . . . Tennis Club 4 . . . Hula Hop Committee 4.

KINZER, MIKELL LOUISE

"Mikell decides what she wants to do,
Then she gets busy and puts it through."

Civil Service 2, 3, 4 . . . Hula Hop Committee 2, 3, 4 . . . Highland Hepsters 2, 4 . . . Stunt Card Chairman 4 . . . Senior Announcement Chairman 4.

KITAEN, DAVID BUDDY

"Independence should be his second name,
For by that trait he has won his fame."

Football 1 . . . Basketball 1, 2 . . . Baseball 1, 2 . . . Highland Hepsters 1, 2 . . . Nominating Convention 1, 2, 3 . . . Key Club 2, 3, 4 . . . Jr. Ring Committee 3.

KLIPP, THOMAS LEE

"Tom is pleasant and very wise,
He can accomplish whatever he tries."

Football 1, 2 . . . Basketball 2 . . . Piper Representative 3 . . . Cross Country 4 . . . Track 4.

KNAPP, DONALD DAVID

"Don is fun and always has a joke,
He's admired by the women folk."

Baseball 1 . . . Football 1 . . . Cross Country 3, 4 . . . Basketball 1, 2, 3, 4.

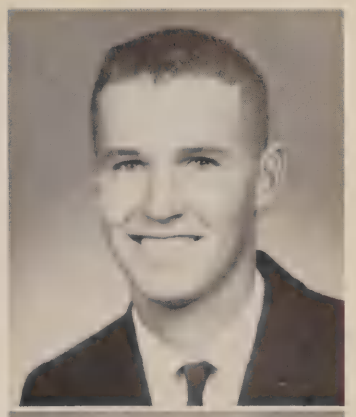

KOENIG, MIKE KENNETH

"Mike's a favorite on the wrestling floor,
The points he earns pile up the score."

Wrestling 4.

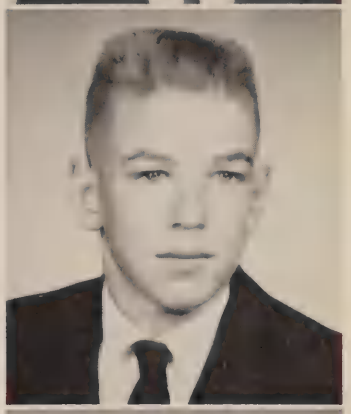

KOENIG, BERNA DEANE

"Steady and capable, ready to lend,
A very nice person to have for one's friend."

Highland Hepsters 1, 2, 3, 4 . . . Big Sister 2, 3 . . . Nominating Convention 3 . . . Girls' League 3 . . . Pompon Corps 3, 4 . . . Homecoming Committee 4.

KRAUS, LORETTA JEAN

"She controls her stitches with fingers of grace,
A gay young dressmaker with quite good taste."

Highland Hepsters 2 . . . Y-Teens 2, 3, 4 . . . Hula Hop Committee 3 . . . Jr. Annual Signing Party Committee 3 . . . Big and Little Sister Tea Committee 4.

KREDER, BILLY RAY

"Ambitious, hard working, a fine young man,
We hope his life goes according to plan."

Senior Banquet Committee 4.

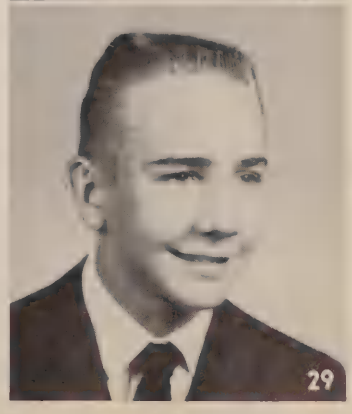

KUHWALD, KURT ARTHUR

"A handsome guy with pretty eyes,
When mentioned to girls, one always hears sighs."

Nominating Convention 2, 3, 4 . . . Science Club 3, 4 . . . Tennis Club 3, 4 . . . Key Club 4 . . . Sr. Special Committee 4 . . . Cap and Gown Committee 4.

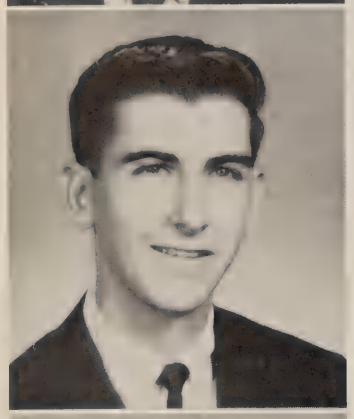

LaBORDE, RONALD THOMAS

"Ronnie LaBorde, describe him if you can,
A nice-looking, talkative, likeable man."

Track 2 . . . Wrestling 2, 3 . . . Key Club 3, 4.

LAMBERT, GENEVIEVE EILEEN

"Carefree and happy is Eileen,
Smiling and laughing she's always seen."

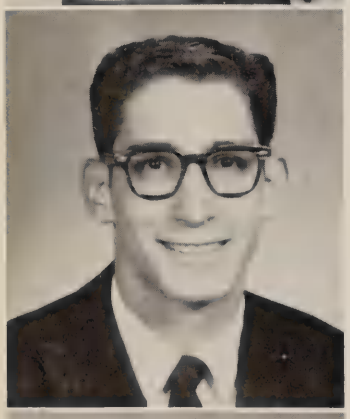

LANCE, RICHARD HENRY

"A jolly boy is our classmate Dick,
For success in the future he's our pick."

Football 1 . . . Fling Staff . . . Cross Country 2 . . . Library Club Veep 3, President 4.

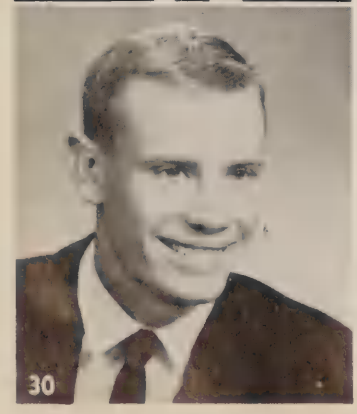

LANGE, CLAUDE WILFRED

"A friend like Claude can't be beat,
With his fine disposition no one can compete."

LAU, CAROL LINDA

"Carol is a girl who's friendships hold
A very nice person we've been told."

Library Club . . . Big Sister.

LEE, ANN MARIE

"Ann possesses a very sweet voice,
And as a sweet girl, she's our choice."

Jr. Glee 2 . . . Big Sister 2, 4 . . . Sr. Glee 3 . . . Choir 3, 4 . . . Thetas Committee 4 . . . Alphas Committee 4.

LEEFELDT, ELSA MARIE

"We're glad to claim Elsa, a winsome lass,
She's a jewel in our senior class."

Orchesis 3, 4 . . . Sr. Y-Teens . . . Future Teachers 4.

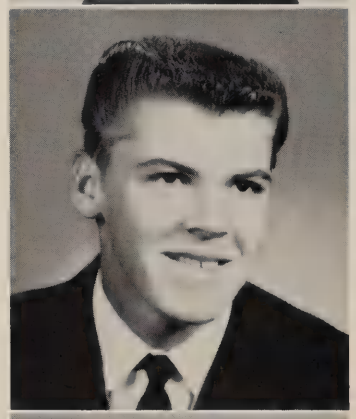

LEUKHARDT, DOUG

"Doug is good looking, well built, and tall,
A boy we know is liked by all."

LINDBERG, ROBERT CLARK

"Gallant and clever is our boy Clark,
In life he is sure to make his mark."

Cross Country 1 . . . Nominating Convention 1, 4 . . . Tartan Representative 1 . . . Frosh-Soph Speech Tournament 1, 2 . . . Tennis 1, 2 . . . Science Club 1, 2, 4 . . . Science Fair 1, 2 . . . Highland Hepsters 2 . . . American Field Service 3, 4.

LINDHOLM, RONALD

"A pleasure it is to see a new face,
Especially the boy involved in this case."

LINKE, HOWARD THACHER

"Just a man about town, so debonair,
A terrific speaker, with hair so fair."

Wrestling 1, 2 . . . Track 1, 2, 3, 4 . . . National Forensic League 2, 3, President 4 . . . A.S.B. Play 3, 4 . . . Hoot Mon Committee 3 . . . Sr. Banquet Committee 4 . . . Student Council Representative 4 . . . Sweater Committee 3.

LOGAN, BRIAN

"He likes to play football and plays it well,
Brian's swell, as anyone can tell."

Baseball 1 . . . Track 1, 2, 3, 4 . . . Football 1, 2, 3, 4.

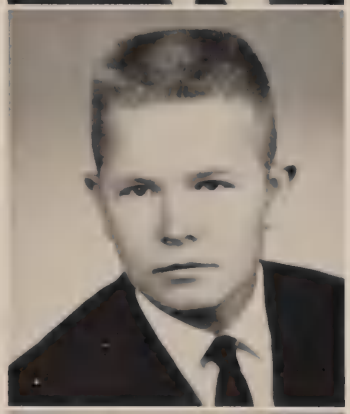

LOPEZ, MARGARET

"A pretty little lass of coal black hair,
She brought to our clan a friendly air."

Girls' Glee 1 . . . Student Council 1 . . . Friendship Committee 1 . . . Girls' Ensemble 2, 3 . . . Choir 3, 4 . . . Choraliers 3, 4 . . . Hula Hop 4 . . . Y-Teens 4.

LURCOOK, KATHLEEN

"Kathie is cute we'll all agree,
She has many friends as we can see."

Highland Hepsters 1 . . . Girls' League 1 . . . Y-Teens 1, 2, 3, 4 . . . Big Sister 2, 4.

LYBRAND, CAROLYN

"She says very little, but thinks instead,
It's very apparent she uses her head."

Service Committee 1 . . . Hula Hop Committee 4.

MAGDICH, BARBARA JEANNE

"Pretty complexion, blond curly hair,
We don't see many who are so fair."

Y-Teens 2, 3, 4 . . . Pom Pon Corps 3, 4 . . . Girls' League 3, 4 . . . Hi-Steppers President 4 . . . Inter-Club Representative 4 . . . Sr. Special Committee 4 . . . Helix Choir 4 . . . Election Board 4 . . . Homecoming Princess 4.

MAGNUSSON, LINDA

"Here's another we call a 'Three-year grad,'
No finer friend have we ever had."

MAHON, FRED EPISON

"A gay young man in our esteem,
In his eyes is a devilish gleam."

MARANDA, DIANE FRANCES

"A friendly girl, a pretty lass,
Diane is welcomed to our class."

Y-Teens 1, 2, 3, 4 . . . Girls' League 1, 2, 3 . . . Leading Lassie 1 . . . Duchesses 2 . . . Student Council 2 . . . Jr. Ring Committee . . . Jr. Party Committee . . . Tartan Representative 3.

MARSH, SUSAN CAROL

"A friendly girl who's happy all day
She was a great asset to the Senior Play"

Tumbling 2 . . . Orchesis 3, 4 . . . Theatre Guild 4 . . . Big Sister 4 . . . One Act Play Tournament 3, 4.

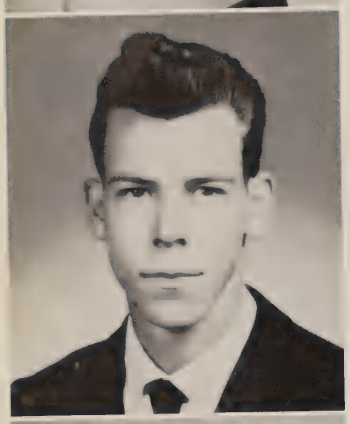

MARTIN, EZRA MICHAEL

"Although he's been here just two short years
For his success we have no fears"

MARTEN, JOHN JOSEPH

"In science and chemistry he does shine
In the future this will be his line"

Cross Country 2, 3, 4 . . . Track 2, 3, 4.

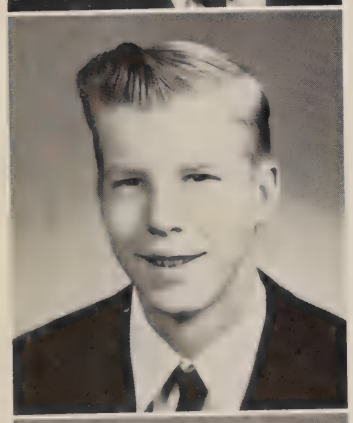

MATTSON, KENNY JAMES

"He came to us for his Senior year
And was greeted with 'Glad to have you here'."

At Rapid City, South Dakota, he was active in Chemistry Club 3.

MAXWELL, JAMES HARRISON

"This tall, friendly likeable boy
To him studies bring not much joy"

Baseball.

McCUBBIN, HOWARD NEIL

"To him having fun and friends really rate
May happiness always be his fate"

Football 1 . . . Golf 2, 3 . . . Track 1.

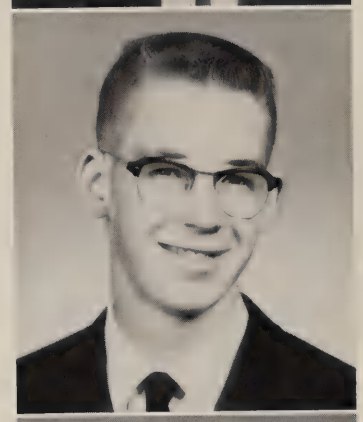

McDANIEL, JIM THOMAS

"His future plans are big, indeed
In life we know he will succeed"

California Cadet Corps 1, 2, 3, 4, Second Lieutenant 1.

McDONALD, BONNIE SUE

"Humorous and fun to know
She will always have that special glow"

At Wayward Academy she was active in: Girls' Glee 1 . . . Choir 2, 3 . . . Ski Club 2, 3 . . . Y.W.C.A. 2, 3 . . . Prom Committee 3 . . . Field Hockey 3 . . . Pep Club 2, 3 . . . Spring Play 3 . . . G.A.A. 1 . . . Youth Group 2.

McDONALD, DENNIS WARREN

"Another lad who loves his fun
And never from the girls did run."

Basketball 1, 2 . . . Baseball 1.

McGANN, MAXINE

"Jolly Maxine, she's brim full of fun
Her gay sense of humor wins just everyone."

Girls' League 1, 2, 3, 4 . . . Hula Hop Committee 3, 4 . . . Y-Teens 3, Vice-President 4 . . . Highland Hepsters 1, 2, 3 . . . Theatre Guild 1, 2 . . . Big Sister 2, 3 . . . Junior Party Committee Co-Chairman 3 . . . Prom Committee 4 . . . Tartan Staff 4.

McGANN, MICHAEL LEE

"Always willing to give or to lend
Often called Bruno but always called friend."

Football 1, 2, 3, 4 . . . Wrestling 1, 2, 3, 4 . . . Track 1, 3 . . . A.S.B. Play 3 . . . Senior Class Play Committee 4.

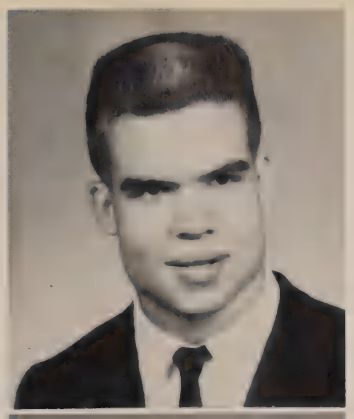

McGEE, CHERYL ANN

"This girl who is so versatile
Always wears a sunny smile."

Hepsters 1, 2 . . . Friendship Committee 1 . . . Y-Teens 2 . . . Ensemble 3 . . . Girls' Glee 2 . . . Senior Ditch Day Committee 4 . . . Choir 4 . . . Alumni Tea Committee 4 . . . Hula Hop Committee Recorder 4 . . . Speech 4 . . . Typing Chairman for Speech Tournament 4.

McINTIRE, SCOTT

"With studies and science he's been concerned
An outstanding student from all he's learned."

California Scholarship Federation 2, 3, 4 . . . Science Club 2, 3, 4 . . . Chess Club 2, 3, 4 . . . Tennis 3, 4 . . . Cross Country 4 . . . Cap and Gown Committee 4.

McKENZIE, ROBERT BRUCE

"Marching band, Concert band, Orchestra too
His loyalty to school has always been true."

Marching Band 1, 2 . . . Concert Band 1, 2 . . . Orchestra 1, 2 . . . Science Club 2 . . . President of Library Club 2 . . . Chess Club 1, 2, 3, 4 . . . Cross Country 3, 4 . . . Radio Club 3, 4.

MEDLER, PAMELA KAY

"A flashing brunette with chic mien
She's shattered many a young man's dream."

Y-Teens 1, 2, 3, 4 . . . Chairman of Junior Dance Committee 3 . . . Nominating Convention 1, 2 . . . Min-Tidiers 1 . . . Student Council Representative 1, 2 . . . Girls' League Fashionality Committee 3 . . . Hula Hop Committee 3, 4 . . . Senior Prom Committee 4.

MELAND, CLIFFORD LLOYD

"An intelligent lad and full of jokes
He goes around with friendly folks."

Radio Club 2, 3, 4 . . . Chess Club 3 . . . Phi Beta Chi 3, 4.

MELLISH, MARTIN JOSEPH

"His chief asset is a cheerful grin
With the desire to work and the will to win."

Football 1, 2, 3, 4 . . . Track 1, 2, 3, 4 . . . Wrestling 1 . . . Letterman's Club 4 . . . Christmas Dance King 4.

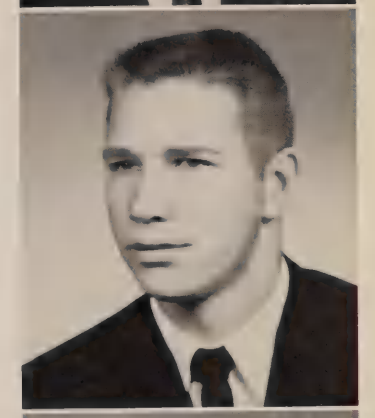

MENDENHALL, JOHN ARTHUR

"Being a Navy man is his ambition
May good fortune be his condition."

MESSNER, ARDYTH ANN

"An intelligent red-haired lass is she
Ardie's outstanding as all can see."

Nominating Convention 1 . . . California Scholarship Federation 1, 2 . . . Y-Teens 3.

MICHALENKO, DENNIS JAY

"As an athlete he did always shine
And as a friend he is very fine."

Football 1, 2, 3, 4 . . . Wrestling 3, 4 . . . Basketball 1 . . . Track 1, 4 . . . Student Council 3 . . . Senior Announcement Committee 4.

MICHIE, JUDY BROWNING

"One of the smaller members of our class
She's very well-liked, this bonnie lass"

Y-Teens 1, 2 . . . Highland Hepsters 1, 2 . . . Student Council Representative 2 . . . J.V. Cheerleader 2 . . . three year graduate.

MILNER, MARJORIE JANE

"Busy, bright, lots of initiative,
Of her many achievements we are appreciative"

Student council rep. 1 . . . Marching Band 1, 2 . . . Pep band 2 . . . Orchestra 1, 2, 3 . . . C.S.F. 1, 2, 4 . . . Big Sister 2, 3 . . . Hula Hop committee 3 . . . Fashionality committee 3 . . . Hoot Mon Co-Chairman 3 . . . Leading Lassie 3 . . . Leadership conference 2, 3, 4 . . . Nominating Convention 2, 3, 4 . . . Junior class secretary . . . Commissioner of Cultural Affairs 4 . . . Prom Committee Chairman 4 . . . Senior Board . . . Highland Hepsters 4 . . . Y.F.C. 4 . . . Tartan Staff 4 . . . Y-Teens 3, 4 . . . Homecoming Committee 4.

MIZER, KAREN

"Karen's a lass who's gay and carefree
Sweet and adoring she'll always be"

Student council 3 . . . Homecoming committee 4 . . . Y-Teens 4 . . . Highland Hepsters 4 . . . Alumni Tea committee 4 . . . Girls' League convention committee 4.

MONTANA, PAULETTE CECELIA

"She always has a smile and a helping hand
She's an important part of our Pep Band"

Girls' League dress regulations committee 1 . . . Concert band 1, 2, 3, 4 . . . Marching band 1, 2, 3, 4 . . . Orchestra 2, 3, 4.

MOORE, DIANE LOUISE

"Diane is a student rare
With her none other can compare"

Cap and Capers 1, 2, Treasurer 3 . . . Student council 1 . . . Tartan Representative 1 . . . Leading Lassie 2 . . . Big sister 2, 3, 4 . . . Friendship committee 1, 2 . . . Pompon Corps 2, 3, Historian 4 . . . C.S.F. 1, 2 . . . Graduation Usher 3 . . . Junior Party committee . . . Junior annual signing party committee . . . Co-Chairman Cap and Gown committee 4 . . . Y-Teens 4.

MORRIS, JACKIE JEN

"Jackie's gay personality is one qualification
That will help her succeed in her chosen vocation"

Y-Teens 4.

MUELLER, JEAN

"As Jean goes on, and studies through college,
She will do well, because of her knowledge."

C.S.F. 1, 2 . . . Highland Hepsters 1, 2, 3, 4 . . . Alumni Tea committee 4 . . . Fashionality committee 4.

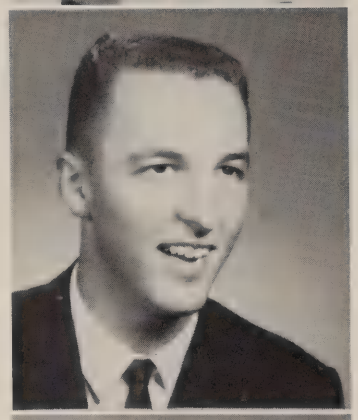

MUERDTER, KURT WILLIAM

"Cheerful, manly, full of fun,
With a hearty smile for everyone."

Frosh council 1 . . . Student council 1, 2, 3 . . . Junior dance committee . . . Cross country 1 . . . Basketball 1, 2 . . . Leadership conference 3, 4 . . . Nominating convention 3, 4 . . . Key Club 3, president 4 . . . Senior class president.

NANNEY, CLAUDIA

"Claudia's a girl who's pretty and neat"
A combination that can't be beat."

Senior special committee . . . Y.F.C. 2, 3, 4 . . . Big and Little sister tea committee 4 . . . Y-Teens 4.

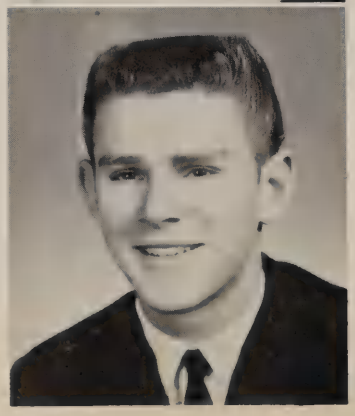

NASIFE, KENNETH

"He has a love for baseball and fun,
His personality is known to everyone"

Basketball 1, 2 . . . Baseball 1, 2, 3, 4 . . . Key club 1, 2, 3 . . . Letterman's club 3.

NEUNER, WILLIAM EDWARD

"Quiet and knowing his teachers say
Kind thoughts does he store away"

Library Club 1.

NEWGENT, JACQUELIN

"Her many qualities are sure to result
In a mature, assured, intelligent adult"

NIERMANN, JACQUELIN SUE

"Scholarship, sportsmanship, friendship are hers
These are the qualities with which she serves"

NISLEIT, GARY ALAN

"Tall, handsome, often quite shy
His quiet personality with others rates high."

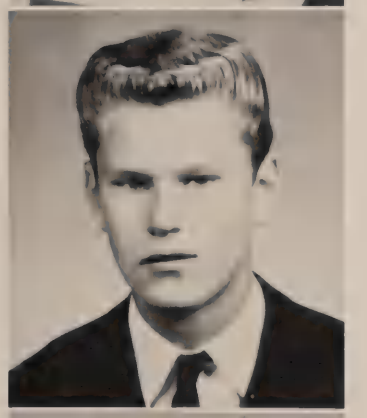

OVERMILLER, KENNETH WAYNE

"Kenny is a boy who is sure to please
He goes through life with a great deal of ease"

Football 1, 2.

NYSTROM, STEPHEN GARY

"To get good grades he does strive
He has ambition and a good deal of drive."

Junior Statesman 3 . . . Model U.N. 3 . . . Science Club 1, 2, 3, 4.

PALLOTTA, CAROLE JO

"Carole's the lassie we all like so well
What she'll do next we never can tell"

Friendship Committee 1, 2 . . . Leading Lassie 2 . . . Girls' League Representative 1, 2, 3 . . . Dress Regulations 2 . . . Hula Hop Committee 1, 2, 3, 4 . . . Y-Teens 1, 2, 3, 4, Secretary 4 . . . Highland Hepsters 1, 2, 3, 4 . . . Election Board 4 . . . Senior Ditch Day Committee 4.

PAPPAS, SHERRY J.

"A new, pretty, pleasing face
We're very glad she's found this place"

PARKER, CHARLES JEFFREY

"For all he endeavored, he deserves congratulations
With several sports he's given identification."

Basketball 1 . . . Wrestling 2 . . . Golf 1, 2, 3 . . . Cross Country 2, 3, 4 . . . Track 4.

PARSONS, ROBERT LYLE

"With clever Bob in the lead
This year's Pep Band did succeed."

Cross Country 1 . . . Leadership Conference 3 . . . Tennis 4 . . . Band 1, 2, 3, 4 . . . Orchestra 1, 2, 3, 4 . . . Pep Band 1, 2, 3, 4.

PASTULA, GENE ANTHONY

"Serious, sensible, and sincere
But where there's fun Gene will appear"

Cross Country 1 . . . Basketball 1 . . . Bowling Club 2.

PAUL, PATRICIA IRENE

"Pat is a girl who's prim and slim
She's happy and gay, but never grim."

Fashion Show Committee 2 . . . Big Sister 2, 3 . . . Junior Annual Signing Committee 3 . . . Y-Teens 3, 4 . . . Flag Corps 3, 4 . . . Secretary 4 . . . Hula Hop Committee 3 . . . Senior Special Committee 4.

PEARSON, JOSEPH B.

"Devilish and daring but his nature is shy
"We know Joe as an all-around guy"

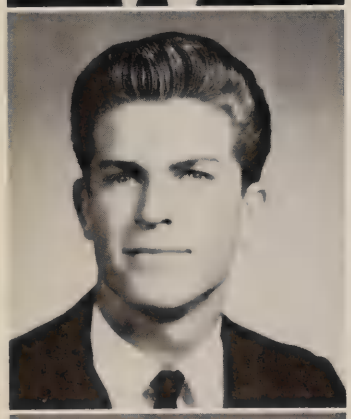

PENNINGTON, MICHAEL F.

"His mind's not a blank, his heart's carefree
Wherever there's fun, there Mike will be."

Football 1 . . . Track 3 . . . Key Club 2, 3, Chaplain 4.

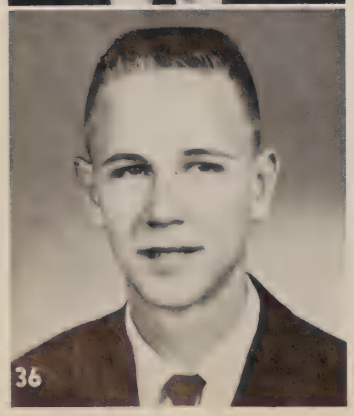

PEPPER, ROGER L.

"Helix now is very proud
To have Roger in our crowd"

PERKINS, CAROLYN

"A charming member of our choir,
To do her best is her desire"

Latin Club 2 . . . Y-Teens 2, 4 . . . Hepsters 1, 2, 3, 4 . . . Choir 1, 2, 3, 4 . . . Choraliers 3, 4 . . . Y.F.C. 4.

PERSON, JANET C.

"Jan is now our Y-Teens President
At making friends she is never hesitant."

Girls' League Representative 2 . . . Big Sister 3 . . . Junior Party Committee 3 . . . Flag Corps 4 . . . Senior Prom Committee 4 . . . Y-Teens 1, 2, Treasurer 3, President 4 . . . Girls' League 3, 4 . . . Highland Hepsters 2, 3, 4.

PINKERTON, HAROLD EDWIN JR.

"Hal's personality has a lot of appeal
Friendliness and smiles he doesn't conceal"

Choir 1, 2, 3, 4 . . . Track 1, 2 . . . Football 1, 2, 3, 4 . . . Choraliers 3, 4 . . . Junior Dance Committee 3 . . . Choir President 4 . . . Nominating Convention 3.

POTTER, BILLIE CAROL

"Even if Billie had been here longer
Our liking for her couldn't be stronger"

First year at Helix . . . active in the following activities at other high schools: Drum Majorette . . . Pep Club . . . Cheerleader . . . Majorette . . . Class Secretary . . . Class Treasurer.

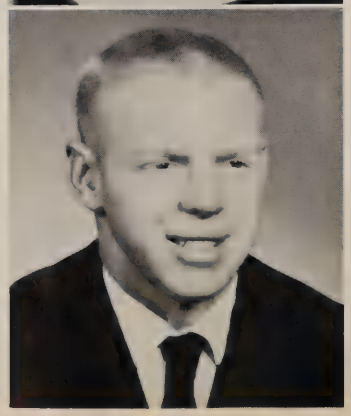

POTTINGER, JOHN THOMAS

"A boy who has made himself quite a name
Football and Track have brought him fame."

Football 1, 2, 3, 4 . . . Wrestling 1, 2, 3, 4 . . . Track 1, 2, 3, 4.

PRICE, GERALD ANTON

"Happy nature, happy smile—these Jerry possess
Each will contribute to his future success."

Wrestling 1, 2 . . . Varsity Letterman's Club 4 . . . Key Club 3, 4 . . . Senior Graduation Committee 4 . . . Cross Country 1, 2 . . . Track 1, 2.

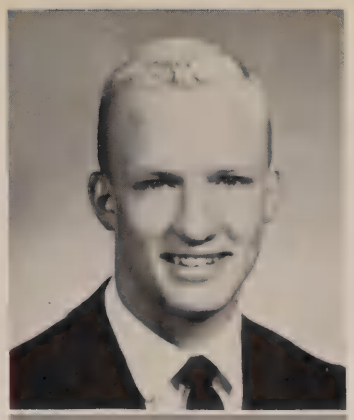

PROVENZO, ANGELO MIKE

"Friendly, likeable, this we know
All are fond of Angelo"

Track 1 . . . Baseball 3.

RAKESTRAW, DIANA RAE

"Sweet and spirited, gay and slender
To the Band she added splendor"

Big Sister 2 . . . Hepsters 2 . . . Tartan Sales 2 . . . Hula Hop Committee 3 . . . Hula Hop Committee Chairman 4 . . . Junior Dance Committee 3 . . . Y-Teens 3, 4 . . . A.S.B. Card Sales 3 . . . Band Double Flag Twirler 4.

REICHERT, BETTY JO

"Alert, intelligent, her mind is keen
A winsome, clever, talkative teen"

REICHERT, RUTH ELAINE

"A fine future we foretell
For this attractive mademoiselle."

Freshman Council 1 . . . Orchesis 1 . . . Girls' League Social Committee 1, 2 . . . C.S.F. 1, 3, 4 . . . Highland Hepsters 2, 3, 4 . . . Big Sister 2, 3, 4 . . . Flag Corps 2, 3, 4 . . . Junior Dance Committee Chairman 3 . . . Baccalaureate Usher 3, . . . Alphas 4 . . . Kappas 4 . . . Senior Y-Teens 4 . . . Co-Chairman of Senior Showcase Committee 4.

RETHER, SHERRY ANN

"Beauty like Sherry's is very genuine
Slender, dainty, and completely feminine."

Choir 2, 3, 4 . . . Orchesis 1, 2, 3, 4, President 4 . . . Senior Y-Teens 4.

RICHARDS, JAMES PAUL

"Of all things, Jim loves cars the most
Mechanically speaking, he has the right to boast"

Football . . . Wrestling . . . Track 3 . . . "Plymouth Trouble Shooting Contest."

RIDGWAY, WILLIAM EDGAR

"In Cross Country Bill has shown sports agility
The field of electronics will use his science ability."

Wrestling 1 . . . Library Club 1, 2 . . . Chess Club 2, 3 . . . Science Club 3 . . . Cross Country 1, 2, 3, 4 . . . Track 1, 2, 3, 4.

ROBLES, MANUEL GILBERT

"Of this young man great things we expect
His record at Helix was most select."

Student Council 2, 3 . . . Leadership Conference 2, 3, 4 . . . Nominating Convention 2, 3, 4 . . . Junior Class Treasurer 3 . . . Senior Class Vice-President 4 . . . Key Club 2, 3, 4 . . . Fling Photographer 3, 4 . . . Tennis 4.

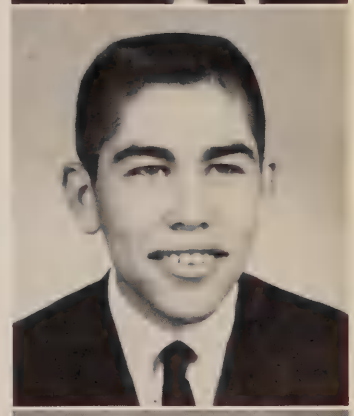

ROST, ANDREA LYNN

"Andrea's a gal we do commend
Her singing talents we recommend."

Y-Teens 1 . . . Junior Girls' Glee 1 . . . Senior Girls' Glee 2 . . . Choir 3, 4 . . . Ensemble 4.

ROWE, SUSAN

"Always peppy and full of fun
This you may see from the friends she has won."

Girls' League Representative 3 . . . Tartan Representative 3, 4 . . . Junior Party Committee 3 . . . Tartan Staff 4 . . . Prom Committee 4 . . . Student Council 3, 4 . . . Senior Board 4 . . . Fall Fashion Show Model 4 . . . Nominating Convention 4.

ROWLAND, DAVID ROBERT

"To Track and Cross Country his all he gave
Helix is very proud of Dave"

Track 2, 3, 4 . . . Varsity Cross Country 2, 3, 4 . . . Letterman's Club 4.

RUJA, MICHELE BERYL

"All the necessary ingredients are right
To make this gal a special delight."

Y-Teens 1 . . . Friendship Committee 1 . . . Big Sister 2 . . . Highland Hepsters 1 . . . Hula Hop Committee 2, 4 . . . Inter-Club Representative 2, 3, 4 . . . Senior Banquet Committee 4.

RUSK, SHARON LEE

"Fun and full of pep is she
Always busy as can be."

Nominating Convention 1 . . . A.S.B. Card Representative 1 . . . Girls' League Representative 1, 2 . . . Highland Hepsters 2, 3, 4 . . . Big Sister 3 . . . Junior Party Committee 3 . . . Y-Teens 3, 4 . . . Girls' League 3, 4 . . . Senior Committee 4.

RUTTAN, LOIS JEAN

"Lois is a girl both true and fair
To our activities she's contributed her share"

Hula Hop Committee 1 . . . Library Club 1 . . . Social Committee 1 . . . One Act Play Tournament 2 . . . Student Council Representative 2 . . . Orchesis 2, 3 . . . Theatre Guild 2, 3 . . . Y-Teens 1, 2, 3, 4.

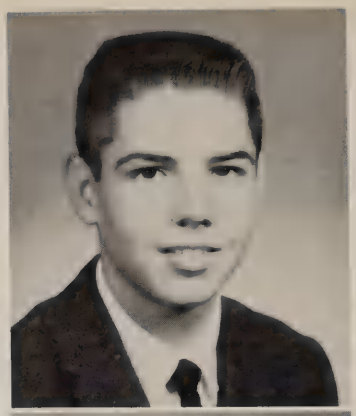

SABLE, GARY

"Friendly, good-natured, full of fun
His joking will never be outdone."

Freshman Class President 1 . . . Varsity Tennis Team 1, 2, 3, 4 . . . Cross Country 1 . . . Highland Hepsters 1, 3 . . . Leadership Conference 1, 3 . . . Key Club 4 . . . Showcase Committee Chairman 4 . . . Interclub Council Committee 4.

SAWYER, JOYCE IRIS

"An outstanding senior in our class
A clever, spirited, likeable lass."

Highland Hepsters 1, 2, 4 . . . Y-Teens 1, 2, 3, 4 . . . Junior Varsity Cheerleader 2 . . . Pom Pon Corps 3 . . . Girls' League Fashionality Night Chairman 4 . . . Songleader 4 . . . Joan Marston Teen Club 3, 4.

SCHAEFER, JUDITH LEE

"Judy's a girl who will receive
Many good things in life we believe"

Highland Hepsters 1 . . . Girls' League 1, 4 . . . Senior Announcements Committee 4.

SCHIEFER, LINDA ELLEN

"Delightfully different is this girl
The life of the party, always in a whirl"

Student Council 1 . . . Highland Hepsters 1, 2 . . . Girls' League 1, 2, 3, 4.

SCHREMPF, JOAN MARIE

"Flashy, witty, and often quite daring
With her smiles she is never sparing."

C.S.F. 1, 2, 3, 4 . . . Phi Beta Chi 3, 4, President 3, 4 . . . S.D.F.S.C. President 3, 4 . . . Flag Corps 4 . . . Senior Play Committee 4 . . . N.F.L. 4 . . . Tartan Bearer 3.

SCHUDLICH, DIETMAR K.

"Helix was honored to have with us this year
Dietmar, who brought a special atmosphere."

Foreign Exchange Student From Germany . . . Track 4 . . . Key Club 4 . . . International Club 4 . . . Senior Prom Committee 4 . . . Senior Homecoming Committee 4.

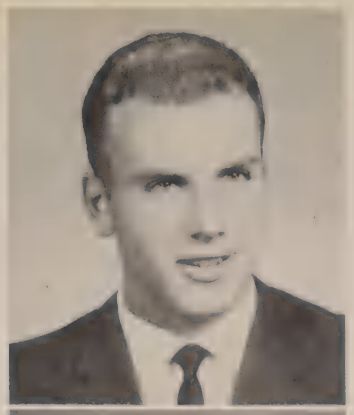

SCHULTE, KENNETH CLAUDE

"Behind his mask of innocence
Is a soul of mirth and competence"

Art Club 1 . . . Science Club 1 . . . Track 2, 3 . . . Cross Country 3, 4.

SCHULTT, CAROL

"An important part of the Theatre Guild
Behind the scenes her work is skilled"

Big Sister 4 . . . Theatre Guild 4 . . . Highland Hepsters 4 . . . Tennis Club 4.

SCHWARTZ, DOUGLAS RANDALL

"With a happy smile and a grin for all
He showed his stuff this year in football."

Football 1, 2, 3, 4 . . . Wrestling 1, 3, 4 . . . Baseball 1, 2, 3, 4 . . . Key Club 2, 3, 4 . . . Letterman's Club 3, 4 . . . Commissioner of Athletics 4 . . . Homecoming Committee 4.

SHOEMAKER, SHIRLEY ANN

"A slender miss with a pleasing grin
We're glad it's our class that she is in"

Girls' League . . . Tumbling Team.

SHULTZ, LINDA JEAN

"Linda is a Highlander lass
Who, to the Pom Pon Corps, added Class."

Y-Teens 1, 2, Treasurer 3, 4 . . . Tartan Representative 3 . . . Pom Pon Corps 3, 4 . . . Senior Committee 4.

SIEKER, BARBARA LOUISE

"Prim, tiny, not very tall
Goes about with a smile for all."

Orchesis 1 . . . Y-Teens 2, 4 . . . Highland Hepsters 3 . . . A.S.B. Card Representative.

SIGLER, BARBARA A.

"Little, friendly, very sweet
More than that, she's quite neat."

Latin Club 1, 2 . . . Drama Club . . . Hepsters.

SIMMONS, GERALD W.

"He's fun, friendly, handsome and tall
And he's a whiz at Basketball."

J.V. Baseball . . . J.V. Basketball . . . Varsity Baseball . . . Varsity Basketball . . . Key Club 3, 4 . . . Intramural Tournaments.

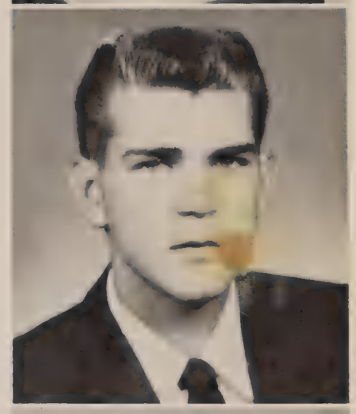

SIMMONS, PATRICIA ANNE

"This young lady says her main ambition
Is to become an accomplished beautician."

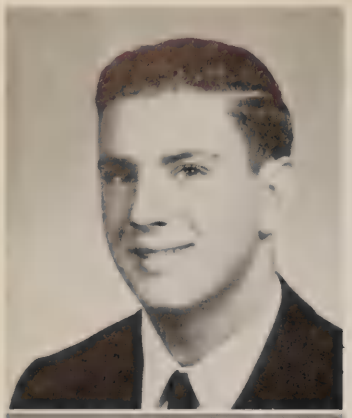

SINGER, STAN PAUL

"A music teacher Stan hopes to be,
An active member of our band, was he."

Marching Band 1, 2, 3, 4 . . . Concert Band 1, 2, 3, 4 . . . Pep Band.

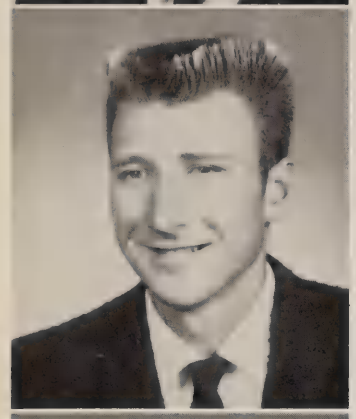

SISTARE, GEORGE GREY

"We at Helix have come to learn,
That George's car is his main concern."

Choir.

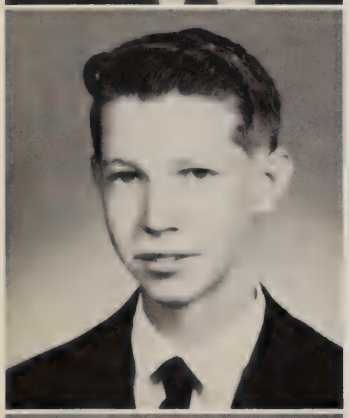

SIVILS, RANDAL RAY

"The good times at Helix he will always remember,
When of the Air Force he is a member."

SLATER, CAROL

"To laugh is characteristic sometimes,
Grace and intelligence is there all times."

Glee 1 . . . Orchesis 2, 3, 4 . . . C.S.F. 1, 2, Secretary 3 . . . Graduation Usher 3.

SMITH, DARLENE CAROL

"Darlene is a lassie who enjoys speech,
She plans on college and hopes to teach."

Library Club 2 . . . Theater Guild 2, 3 . . . President 4 . . . Orchesis 2, 3 . . . Secretary 4 . . . N.F.L. 4.

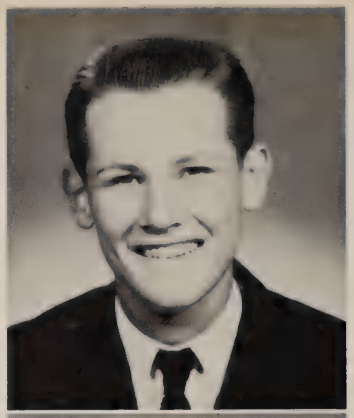

SMITH, ELLIS CHARLES

"Life is his joke, golf his game,
Whatever the circumstances, you'll find him the same."

Golf 1, 2, 3, 4 . . . Student Council Representative 3 . . . Key Club 3, 4 . . . Senior Special Committee.

SMITH, MERCY HENRIETTA

"Who could keep from loving this cute lass,
The sweetest girl in all our class."

Orchesis 1, 2 . . . Spanish Club 1, 2 . . . Jr. Ring Committee . . . Girls' League 2, 3 . . . Orchestra 1, 2, 3 . . . Concert Mistress 4 . . . Nominating Convention 2, 3, 4 . . . Leadership Conference 3, 4 . . . Tartan Staff 3, 4 . . . Prom Committee . . . Songleader 4.

SOLE, MARGO ANN

"Our football queen, gay and sincere,
To her, her friends are very dear."

Pom pon Corps 2, 3, Captain 4 . . . Girls' League Representative 3 . . . Leadership Conference 3 . . . Nominating Convention 3 . . . Y-Teens 4 . . . . Senior Board . . . Chairman of Cap and Gown Committee . . . Homecoming Queen 4.

SOLOMON, ROY

"In sports and in speech Roy does excel,
In future politics he is sure to do well."

Basketball 2, 3, 4 . . . Debate Team 2, 3, 4 . . . N.F.L. 2, 3, vice-president 4 . . . Baseball 2, 3, 4 . . . Student Council 3, 4 . . . Fling Staff 4 . . . Tartan Staff 4 . . . Baccalaureate Co-Chairman 4 . . . Senior Board.

STEINERT, RICHARD

"Whether he's happy or whether he's sad,
We want you to know we like this lad."

STEISKAL, RICHARD ROBERT

"For music this lad has quite an ear,
But the future may find him a civil engineer."

Bowling Club 3 . . . Library Club 3, 4 . . . Boys' Glee 2.

STERNER, JAMES CLEMENT

"He can bluff, and he can smile,
Neat as a pin, always in style."

Student Council 1 . . . Football 2 . . . Basketball 2 . . . Hi-Y 1, 2 . . . Hepsters 1, 2 . . . Key Club 2, 3, 4.

STOCKWELL, JO ANN

"It's nice to have this Southern belle
Who fits right in so very well."

Transferred from Anniston, Alabama, Democratic Club . . . Hula Hop Committee . . . Stunt Cards.

STOKES, NANCY KAY

"Always a friend, never a foe,
That's my motto wherever I go."

C.S.F. 3 . . . Senior Announcement Committee.

STONE, RODNEY LAWRENCE

"Tall, dark and handsome describe our Rod,
He always greets you with a friendly nod."

Student Council Representative 1 . . . Track 2 . . . Key Club 2, 3 . . . Cross Country 2, 3.

STRANGE, JOHN ALLEN

"Allen, often called 'Stranger',
Plans to become a music arranger."

Wrestling 1 . . . Cross Country 1 . . . Student Council 1.

STROUD, STEPHEN CRAIG

"It's been nice to have Steve with us this year,
His friendly ways have brought good cheer."

Y.F.C. 2, 3 . . . Knights of Lakewood 2, 3 . . . Phi Beta Chi 2, 3 . . . House of Representatives 3 . . . Track 2 . . . J.V. Football 3 . . . Graduation Committee.

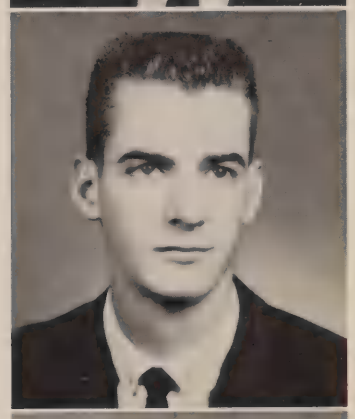

SVENSSON, CHARLES VICTOR

"We all know Bill who's blond and fair,
He plans to attend college and become a millionaire."

Football 1 . . . Tartan Representative 3.

SWEENEY, JAMES LYNN

"After fair dames our Jim always ran,
And strove to be a ladies' man."

Football 1, 2 . . . Baseball 1, 2 . . . Basketball 1, 2, 3, 4 . . . Student Council 1, 3 . . . Nominating Convention 1, 3 . . . Helix Hi-Y 2, 3 . . . Key Club 2, 3, 4 . . . Hepsters 2, 3, 4 . . . Chorus 4.

TADLOCK, MONA SHARON

"With beautiful eyes and coal black hair,
She has many friends and greets them fair."

Girls' League 1, 2 . . . Hepsters 1, 2 . . . Student Council Representative 3.

TATE, DONALD

"Don's plans for the future look very bright,
Electronic Engineering he now has in sight."

TATHAM, BARBARA ELAINE

"Sincerity and intelligence make her qualified,
To succeed in anything she may decide."

Y.F.C. 1, 2, 3, 4 . . . C.S.F. 2.

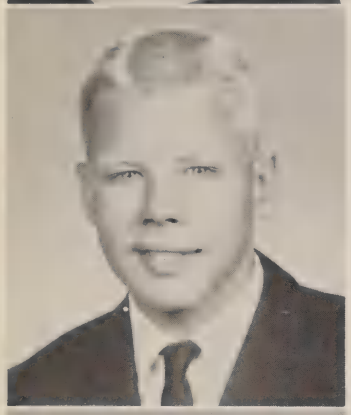

TATNEN, BRUCE STANLEY

"Bruce is ever ready to take a joke,
And gives laughs to many a folk."

Key Club . . . Fling Staff . . . Swimming Team . . . Wrestling . . . Prom Committee.

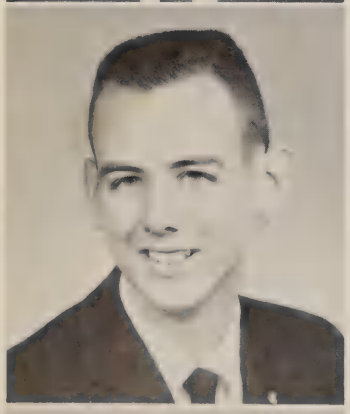

TAYLOR, LLOYD IRVIN

"It always was his rule,
To study in and out of school."

C.S.F. 1, 2, 3, 4 . . . C.C.C. 1, 2, 3 . . . Executive Officer 4 . . . Science Club 1, 2, 3 . . . Science Fair 1 . . . Junior Achievement 2, 3, 4 . . . Junior Statesman 3, 4 . . . N.F.L. 3, 4 . . . Future Teachers Club President 3 . . . A.S.B. Commissioner of Sales 4.

TAYLOR, NANCY ELLAINE

"A pert young lass with nice things to say,
We welcome her presence every day."

Tumbling Club . . . Tennis Club 4.

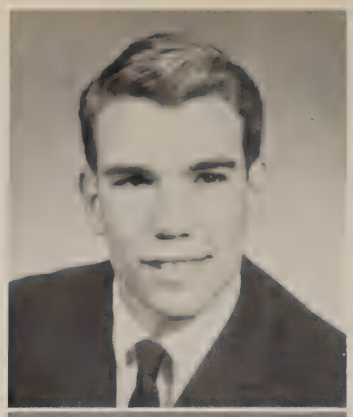

TAYLOR, RONALD EARL

"Ron's a good fellow, capable and steady,
For a future in mechanics, he'll soon be ready."

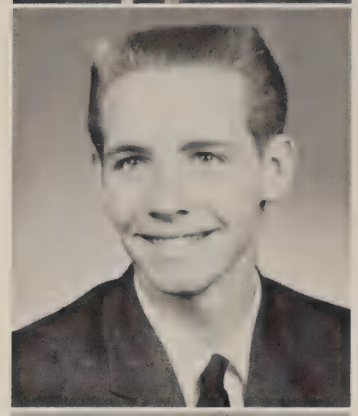

TERHORST, MICHAEL WILCOX

"A career in the Navy will employ this lad's time
The ladder of success he is sure to climb."

Library Club . . . Junior Car Wash.

THOMAS, NOEL DEAN

"A quiet lad who's in our clan,
We know he'll be a successful man."

Military Science 1, 2, 3, 4 . . . Cadet Officer . . . Track . . . Bagpipe Band . . . Rifle Team . . . Drill Team.

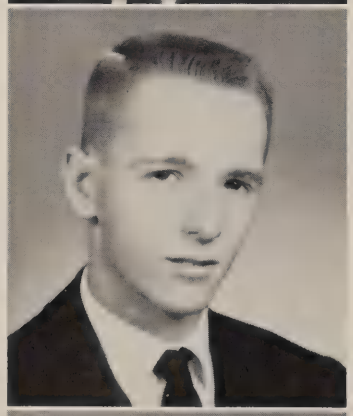

THOMPSON, BURKE McNULTY JR.

"Working on cars Burke thinks is a panic,
He'd like to learn more, then become a mechanic."

Basketball 1.

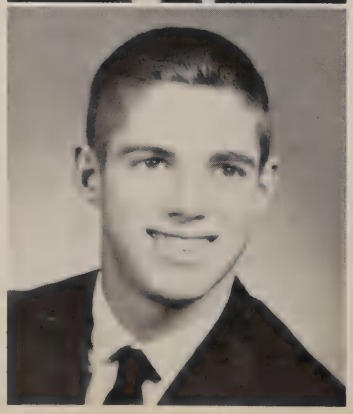

THORSNES, MICHAEL TOD

"Fun, yet serious, is this Helix lad,
To be with the girls never makes him sad."

Tartan Representative 1, 3 . . . Nominating Convention 2, 4 . . . Wrestling 2, 3, 4 . . . Basketball 2 . . . Track 2 . . . Football 3 . . . Key Club 2, 3, 4 . . . Student Council 1, 4 . . . Ditch Day Committee Chairman.

TIPTON, JOYCE ELIZABETH

"A friendly girl, we all like Joyce,
For some lucky fellow, she'll be a fine choice."

Choir 3, 4.

TORREY, MARY KATHRYN

"Cute and adorable is Mary Kay,
Active and alert, every day."

Civil Service 3 . . . Orchesis 3 . . . N.F.L. 3 . . . Secretary-Treasurer 4 . . . A.S.B. Card Representative 4 . . . Commissioner of Concessions 4.

TOTTEN, FRED LESLIE

"Cars and girls with Fred really rate,
He plans to attend San Diego State."

Library Club 1 . . . Boys' Glee 1 . . . Choir 2, 3, 4 . . . Hepsters 3, 4 . . . Choraliers 3, 4 . . . Senior Announcement Committee.

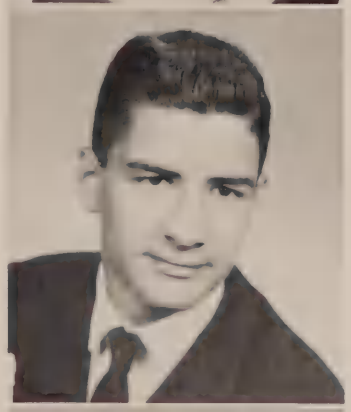

TREXLER, DORIS KAY

"To the standards of Helix she does measure,
And to our class she has brought great pleasure."

Big Sister 2, 3, 4 . . . Y-Teens 2 . . . Nominating Convention 3 . . . C.S.F. 3 . . . Tumbling Club . . . Hepsters . . . Baccalaureate Committee 4 . . . Hula Hop Committee 4.

TRICARICO, ELAINE JOYCE

"Vivacious, blond, full of charm is Elaine,
College, dental hygienist; these she hopes to attain."

Hepsters 4 . . . Y-Teens 4 . . . Alumni Tea Committee 4 . . . Girls' League Fashion Show Committee 4.

TROY, JOHN THOMAS

"In the cadet corps John was an ace,
In the army he's sure to fill a high place."

California Cadet Corps 1, 2, 3, 4.

TRYON, KATHRYN JAINE

"A P.E. teacher Kathy plans to be,
A wonderful future for her we foresee."

Big and Little Sister Tea Committee 1 . . . N.F.L. 2 . . . Tennis Club 3, President 4 . . . Alumni Tea Committee 3 . . . Hepsters 3, 4 . . . Canned Food Drive 4.

TWYMAN, DONALD MORGAN

"For his business career, which will come later,
Don hopes to become an administrator."

Bowling . . . Golf 1, 2, 3.

TYNER, JOAN MARIE

"Joni is one of our attractive young girls,
Tall and slender with pretty blond curls."

Hi-Steppers 2, 3 . . . Hula Hop Committee 3 . . . Y-Teens 2, 3, 4 . . . Senior Announcement Committee.

ULLYOT, BARBARA CHERYL

"A sense of humor fine, and personality neat,
May she always remain sincere and sweet."

Girls' League 1, 2, 3, 4 . . . Big Sister 2, 3 . . . Y-Teens 2, 3, 4 . . . Y.F.C. 2, 3 . . . Secretary 4 . . . Pom pons 3 . . . Secretary 4 . . . Election Board 4 . . . Special Committee 4 . . . Senior Announcement Committee.

UNDERWOOD, PATRICIA ANN

"Tall and blond, not much to say,
But always smiling when coming your way."

Flag Corps 2, 3, 4 . . . Y-Teens 3, 4.

VALENTINE, PATRICIA JEAN

"Junior College Pat will attain,
Nursing is the career she hopes to gain."

Senior Play.

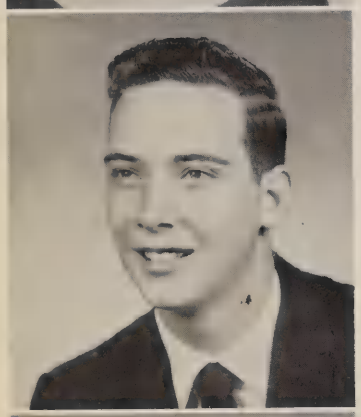

VAN DYKE, GERALD WAYNE

A good looking boy we'll all admit,
Lots of fun and he makes a hit."

Football 1, 4 . . . Baseball 2, 4 . . . Basketball 2, 3, 4 . . . Key Club 3, 4 . . . Senior Ditch Day Committee.

VAN PELT, LARRY WALTER

"A pleasant boy and so polite,
A gentleman in his own right."

VESCO, CHARLES

"We do not know his plans for fame
Or in what field he'll stake his claim."

VEZZA, ROBERT DAVID

"Is he a star? Well, I hope to say,
You just ought to see this boy play."

Football 1, 2, 3, 4 . . . Track 1, 2, 3, 4 . . . Baseball 1 . . . Leadership Conference 1 . . . Student Council 2 . . . Letterman's Club 2, 3, 4 . . . Key Club 3, 4 . . . Nominating Convention 3.

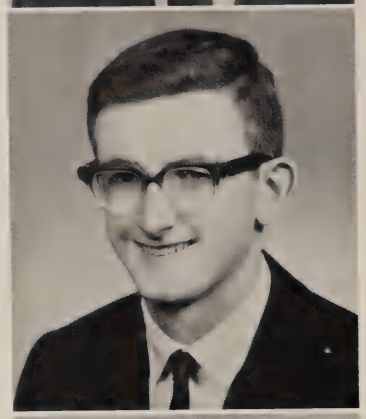

VITALE, EDWARD HENRY

"He has won his fame on the basketball floor,
He guarded his man and piled up the score."

Baseball 1 . . . Cross Country 1 . . . Basketball 1, 2, 3, 4 . . . Speech 2 . . . N.F.L. 2, 3, 4 . . . Choir 2, 3, 4 . . . Tennis 3, 4 . . . Choraliers 4 . . . Letterman's Club 3, 4.

VLYMEN, CAROLYN DIANE

"Carolyn is intelligent and described as cool,
She hopes to attend college and then medical school."

Hepsters 1 . . . Girls' League Committee 1, 2, 3, 4 . . . Hi-Steppers 2, 3, 4 . . . Y-Teens 2, 3, 4 . . . C.S.F. 3, 4 . . . Baccalaureate Usher 3 . . . Senior Play Committee 4.

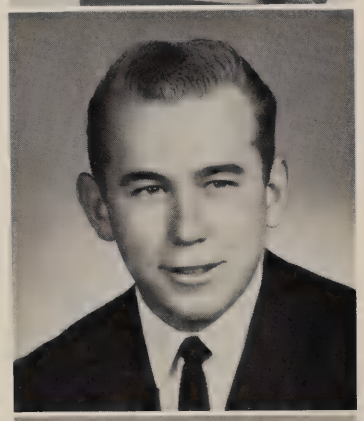

WALCHER, GARY EDWARD

"Gary is a sportsman to whom we allot
Within our school a special spot."

Cross Country 1 . . . Basketball 1 . . . Baseball 1 . . . Football 2, 3, 4 . . . Baccalaureate Committee 4.

WALKER, EDITH MARIE

"A familiar voice, she speaks very well,
She has many friends, that we can tell."

Frosh-Sophomore Speech Tournament Committee 2 . . . Ensemble 2 . . . Helix Invitational Speech Tournament Judge 3 . . . Helix Invitational Speech Tournament Chairman 4 . . . Stunt Cards 4 . . . Bulletin Chairman 3, 4.

WASKE, MARSHALL LEE

"He never lets anything stand in his way,
An artist he's sure to be someday."

Cross Country 1 . . . Baseball 1, 2, 3, 4 . . . Basketball 2, 3 . . . Key Club 4 . . . Tartan Staff Art Editor 4 . . . Senior Special Committee.

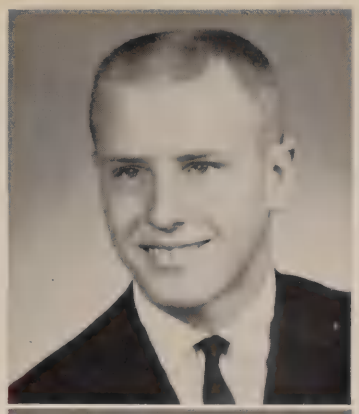

WASLIEN, GLENN

"A likeable lad, often grinning,
His cheery ways are quite winning."

Key Club . . . Senior Play Committee.

WATSON, RAYMOND STEPHEN

"Clever and full of fun is Steve,
His many dreams he is sure to achieve."

Cross Country 1 . . . Track 2 . . . Swimming 2, 3 . . . Spanish Club 1 . . . Baccalaureate Committee.

WEBSTER, JACQUELYN SUE

"A girl with ability, plenty of vim,
A place of distinction, she'll surely win."

Girls' League Representative 1 . . . Y-Teens 1 . . . Tartan Representative 1, 3 . . . C.S.F. 1, 3 . . . Secretary 2 . . . Student Council 2 . . . Fling Staff 2, 3, Assistant Editor 4 . . . Nominating Convention 2, 4 . . . Tartan Bearer 3 . . . Tennis Club 2, 4 . . . Hula Hop Committee 3 . . . Leadership Conference 3, 4 . . . Commissioner of Finance 4.

WEEKS, JOYCE RITA

"Though we haven't known her very long,
With her friendship one can't go wrong."

Transferred to Helix in her junior year . . . Tennis Club 3 . . . Y-Teens 4 . . . Orchesis 4.

WEIR, SANDRA

"Sandy is always smiling and gay,
She has a new joke every day."

Nominating Convention 1 . . . Girls' League Representative 2 . . . Big Sister 2, 3 . . . Y-Teens 4.

WEISSBUCH, RANDALL GORDON

"Brilliant is the word to choose,
None else will do for us to use."

C.S.F. 1, 2, 3, 4 . . . Football 1, 2 . . . Science Club 2, 3, 4 . . . Swimming 3 . . . Interfaith Council 2, 3, 4 . . . Student Council 3 . . . Wrestling 4 . . . Debate Team 4 . . . Cross Country 4 . . . N.F.L. 4.

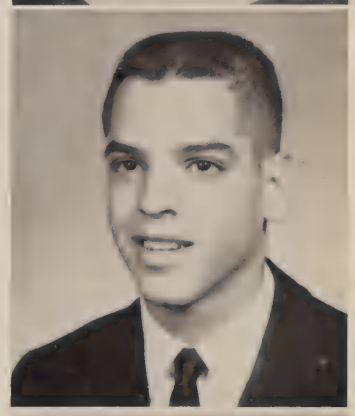

WEST, BONNIE LOUISE

"We wish her luck upon farewell,
We hope in life she will excel."

Orchesis 2, 3, Costume Chairman 4 . . . Inter Club Council 4 . . . A.S.B. Card Sales Representative 4 . . . Assistant Business Manager of the Fling.

WEST, JERRY MAXINE

"Jerry is friendly and full of grace,
A cute girl, with a lovely face."

Tartan Sales Representative 1 . . . Student Sales Representative 1 . . . Student Council 1, 3 . . . Girls' League 1, 2, 3 . . . C.S.F. 1, 2 . . . Orchesis 1, 2, 3, 4 . . . Nominating Convention 1, 4 . . . Inter Club Council 3 . . . Junior Party Chairman . . . Tartan Staff 3, Senior Editor 4 . . . Senior Play Committee Chairman . . . Senior Play . . . Y-Teens 4 . . . Senior Board.

WHITE, JAMES

"Jim's an audacious and handsome young cuss,
Nevertheless he's a credit to us."

Baseball 1, 2 . . . Football 1, 2, 3, 4 . . . Basketball 1, 2 . . . Leadership Conference 1, 2, 3, 4 . . . Nominating Convention 1, 2, 3, 4 . . . Sophomore Class President . . . Key Club Vice-President 3, 4 . . . Letterman's Club President 4 . . . Prom Committee Chairman . . . Assistant Cultural Affairs Commissioner 4.

WHITESHELL, EDWARD

"Clever, shy, bright, and friendly too,
If you know Ed he's a friend true."

WIARD, LYNNE ANNE

"Quiet and sedate is this little lass,
By far the most studious in our class."

Nominating Convention 1 . . . C..S.F. 1, 2, 3 . . . Secretary-Treasurer 4 . . . Tartan Bearer 3 . . . Phi Beta Chi 4 . . . Orchesis 4.

WILKEN, DAVE LAURENCE

"A tall blond man with winning ways,
He'll have true friends till the end of his days."

Cross Country 1 . . . Track 1 . . . A.S.B. Representative 1 . . . Tartan Representative 2 . . . C.S.F. 1, 2 . . . Interfaith Council 2, 3 . . . Basketball 1, 2 . . . Football 2, 3, 4 . . . Phi Beta Chi 3, 4 . . . Swimming 3 . . . Key Club 3, 4 . . . Letterman's Club 3, 4 . . . Leadership Conference 3, 4 . . . Junior Dance Committee . . . Inter Club Council President 4 . . . Hepsters 4 . . . Prom Committee . . . A.S.B. Attorney General 4.

WILL, JOHN

"Blue eyed, blond, he likes all things,
At Industrial Arts he'll try his wings."

WILLIAMS, JULIETTE LEA

"Always witty and chuck full of fun,
If you want a good laugh, just speak with this one."

Green and Silver Band 1, 2 . . . Tumbling 1, 2 . . . Concert Band 1, 2 . . . Leading Lassie 2 . . . Junior Car Wash Committee . . . Senior Announcement Committee . . . Y-Teens 4.

WILLIAMS, SHIRLEY ANN

"Shirley is always filled to the brim,
With laughter, vitality and lots of vim."

Y.F.C. 2, Vice-President 3, 4 . . . Ensemble 2, President 4 . . . Hepsters 2, 3, 4 . . . Y-Teens 3, 4 . . . Sr. Special Committee Chairman . . . Senior Board . . . Election Board 4 . . . Choir 3, Vice-President 4 . . . Girls' League 3, 4 . . . Choraliers 3 . . . Nominating Convention 4.

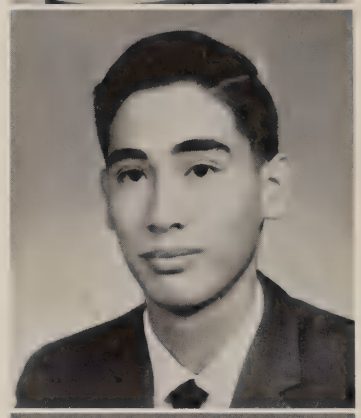

WINYARD, FREDERICK WINSTON

"And still the wonder grew
That one head could carry all he knew."

Spanish Club 2 . . . Science Club Secretary 3, 4 . . . Radio Club 3, President 4 . . . Junior Statesmen 3 . . . C.S.F. 3, 4 . . . Chess Club President 4 . . . Interfaith Council 3, 4.

WOLL, DENNIS

"A flash on the field, a star on the floor,
Here is an athlete as never before."

Student Council 1, 3 . . . Track 1, 2, 3, 4 . . . Basketball 1, 2, 3, 4 . . . Football 1, 2, 3, 4 . . . Nominating Convention 2, 3 . . . Key Club 3, 4 . . . Letterman's Club 4 . . . Senior Ditch Day Committee.

WOODRUFF, MARY CAROL

"This little miss, so quiet and demure,
Our love for her will long endure."

Frosh-Soph Speech Tournament . . . Girls' League Representative 1, 4 . . . Spanish Club 1 . . . A.S.B. Card Sales Representative 1, 4 . . . Student Council 3 . . . Big and Little Sister Tea Committee 1, 2, 3, 4 . . . Future Nurses Club 1, 2 . . . Hepsters.

WOODS, RICHARD

"With dark hair and of our class a member
Of Dick and his friendship we will long remember."

WOODS, SHARON

"Sharon, we feel, without reservation,
Will surely succeed in her chosen vocation."

Y-Teens 1, 2, 3, 4 . . . Pom Pons 3, 4 . . . Junior Committee.

WRIGHTSON, RICHARD YALE

"Cars are Dicks' main interest as we can see,
A police officer he hopes to be."

YOUNG, GRANT NORTON

"On or off of the basketball court,
Grant is a fine friend and a very good sport."

Basketball 2, 3, 4 . . . Track 2, 3, 4 . . . Letterman's Club 3, 4 . . . Key Club 3, 4 . . . Baccalaureate Committee 4 . . . Leadership Conference.

YOUNG, JOHN MAX

"To be sad and dejected was not his folly,
We've always seen him happy and jolly."

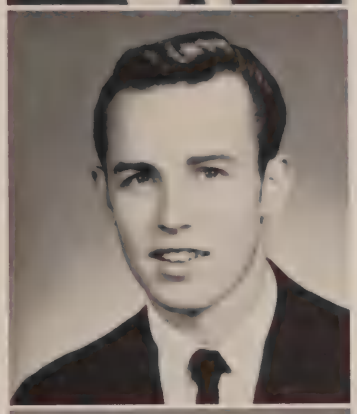

ZARUBA, ROSEMARIE JANE

"Her first three years were at Sweetwater,
But Helix will be her alma mater."

Transferred from Sweetwater, Orchestra 1 . . . Science Club 1 . . . No Man's Club 2.

ZUNIC, EMILY

"Emily's one of two we know,
She always glows from head to toe."

Girls' League Representative 1 . . . Highland Hepsters 1 . . . A.S.B. Card Representative 1, 2 . . . Student Council Representative 1, 2, 4 . . . Y-Teens 2, Secretary 3, 4 . . . Jr. Canned Food Drive 3 . . . Graduation Co-Chairman . . . Big and Little Sister Tea Committee 4 . . . Pom Pon Corps 4 . . . U.N. Assembly Committee 3.

ZUNIC, HELEN THERESA

"Sister to Emily, why they're quite the same,
To this half of the set we wish much fame."

Hepsters 1 . . . Student Council Representative 2 . . . Y-Teens 2, 3, 4 . . . Girls' League Representative 3 . . . Junior Canned Food Drive Committee 3, 4 . . . Big and Little Sister Tea Committee 3, 4 . . . Graduation Committee . . . Girls' League Treasurer 4.

CARSON, BEVERLY

"We're sure the future will hold many things
Luck and good fortune that only time brings."

CRAWFORD, DERERK

"Of Dererk's future we can't fore tell,
But he will succeed, he's sure to do well."

RUFENACHT, LARRY

"About this lad we know nothing specific,
But according to some, he's really terrific."

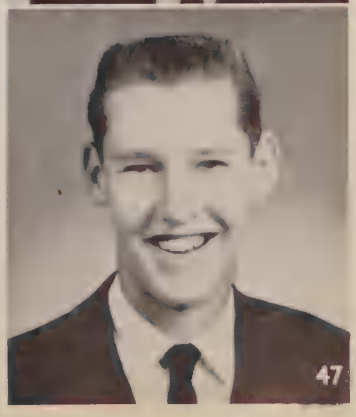

MR. BROBST
Counselor

Congratulations and best wishes to each and every one of the members of the graduating class of 1961. As your counselor I have witnessed some wonderful individual accomplishments. As a class you have excelled in many fields. I want to thank those of you who have run for and won student offices in the class and in student government. You have led well.

It is not at all simple for me to say what I would like to tell you in closing. If I have contributed in even a small way to the growth which makes each one of you ready to meet life's tasks successfully then I am glad. Go forward with enthusiasm. Concentrate on important matters and do your best always. I feel fortunate to have had the opportunity to serve you.

Mr. Brobst

For your untiring efforts in guiding our class for four years, we wish to express our sincere appreciation. We are deeply grateful for your help in achieving our successes, and consider ourselves fortunate to have had the benefits of your wisdom and understanding.

Class of 1961

CLASS
ADVISORS

MR. BROPHY

MR. RAMSEY

MISS MacLEOD

SENIOR CLASS PLAY 1961
THE INNOCENTS

Based on *The Turn of the Screw*
By Henry James

The setting of this year's Senior Play was an English Country house in 1880. It dealt with a young governess, Jerry West, who assumed the guidance of two highly imaginative orphans, Shirley Williams and Tom Burke. The youngsters were influenced by two seamy servants, Pat Valentine and Lee Campbell, who were dead. Their exil examples lived, however, and they reappeared as ghosts.

The governess sends the young girl away to safety and remains behind with the boy to free him of the delusions and corruptions of the ghost, Quint. Miles, Tom Burke, is freed of all evil but dies in the attempt to become free. Even though he dies, he won the battle of good over evil by confessing his corruptions.

CAST

Miss Giddens ..... Jerry West
Mrs. Grose ..... Carol Gazze
Flora ..... Shirley Williams
Miles ..... Tom Burke
Miss Jessel ..... Pat Valentine
Peter Quint ..... Lee Campbell

SENIOR BOARD

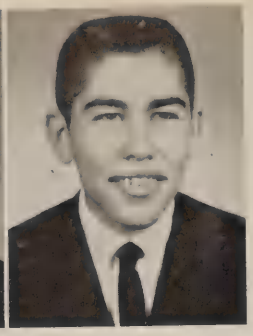

PRESIDENT
Bill Muerdter

VICE-PRESIDENT
Manual Robles

SECRETARY
Susan Rowe

TREASURER
Dave Geerdes

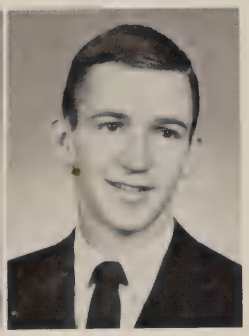

SPECIAL COMMITTEE
Shirley Williams Tom Burke

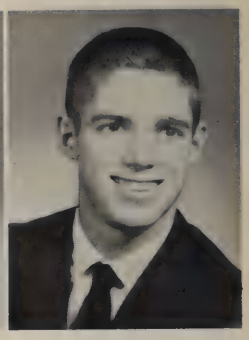

DITCH DAY COMMITTEE
Susie Herzig Mike Thorsnes

CAP AND GOWN COMMITTEE
Margo Sole Diane Moore

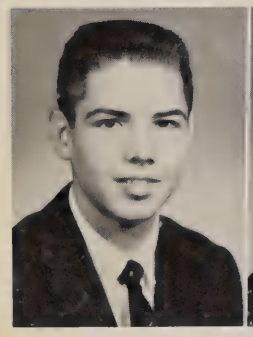
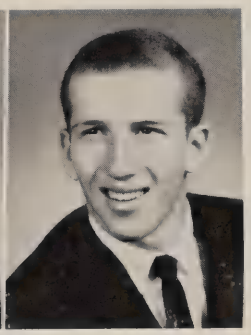

SHOW CASE COMMITTEE
Gary Sable Dennis Michalenko

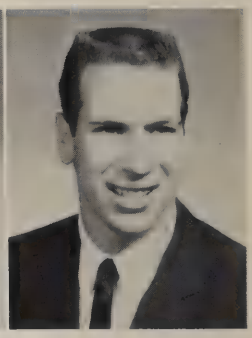

PROM COMMITTEE
Janie Milner Jim White

ANNOUNCEMENTS COMMITTEE
Lora Blaine Mikell Kinzer

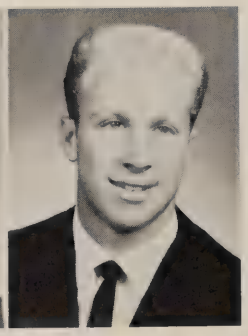

HOMECOMING COMMITTEE
Eva Chater Jm Kelly

BACCALAUREATE COMMITTEE
Carol Gazze Roy Solomon

BANQUET COMMITTEE
Jacque Dalton Jan Gray

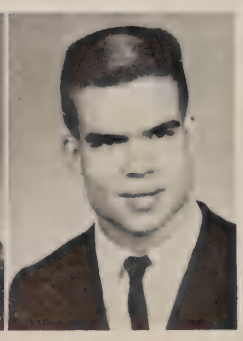

PLAY COMMITTEE
Jerry West Mike McGann

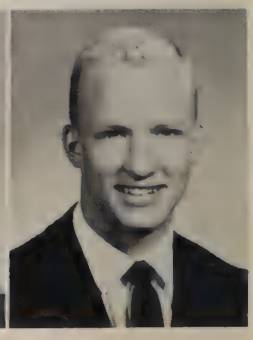

GRADUATION COMMITTEE
Emily Zunic Jerry Price

SENIOR BANQUET COMMITTEE—BACK ROW, l to r: Dan Goggin, Michele Ruja, Bill Kreder. FRONT: Phyllis Carlino, Jan Gray, Jacque Dalton, Serretta Gibson. NOT SHOWN: Jean Cooley, Ronnie Laborde, Thacher Linke.

PROM COMMITTEE—BACK ROW, l to r: Dave Wilken, Bill Muerdter. FRONT: Jerry West, Janie Milner, Jim White, Susie Rowe, Carol Gazze, Manuel Robles, Mercy Smith, Carol Hudson.

BACCALAUREATE COMMITTEE:—l to r: Gary Walcher, Doris Trexler, Carol Gazze, Grant Young. NOT SHOWN: Roy Solomon, Charlette Burton, Lloyd Taylor, Steve Watson.

GRADUATION COMMITTEE—BACK ROW, l to r: Vito De Marino, Steve Stroud, Jerry Price. FRONT ROW, l to r: Helen Zunic, Carol Johnson, Emily Zunic.

ANNOUNCEMENTS COMMITTEE—l to r: Julie Williams, Fred Totten, Lora Blaine. Not pictured are Joyce Banister, Nancy Cooper, Joan Tyner, Judy Schiefer, Pam Fite, Nancy Stokes, and Barb Ullyot.

CAP AND GOWN COMMITTEE
(not pictured)
MEMBERS: Margo Sole, Diane Moore, Arlene Castleton, Carolyn Perkins, Kurt Kuhwald, Rae Guzzardo, Scott McIntire.

SPECIAL COMMITTEE—l to r: Serretta Gibson, Ellis Smith, Kurt Kuhwald, Rich Brady, Tom Burke, Shirley Williams.

DITCH DAY COMMITTEE—l to r: Mike Thorsnes, Suzi Herzig, Jerry Van Dyke, Susie Rowe, Dennis Woll, Bill Muerdter, Carole Pallotta, Cheryl McGee.

SHOWCASE COMMITTEE: Gary Sable, Judy Burke.

HOMECOMING COMMITTEE—BACK ROW, l to r: John Dodson, Paulette Barnes, Janie Milner, Dave Bartholomew. FRONT ROW, l to r: Lynn Chater, Jim Kelly, Carol Gazze.

SENIOR PLAY COMMITTEE—l to r: Richard Fusch, Jerry West, Shirley Williams, Kay Beckham, Mary Kay Torrey.

1. J. Dalton 2. KISS OFF 3. V. De Marino 4. D. Carpenter 5. E. Godfrey 6. Zunic Twins 7. R. Ayer 8. M. Kinzer 9. C. Hahn 9a. A. Lee 10. L. Taylor 11. M. Robles 12. A. Castleton 13. M. Garnet 14. J. Niermann 15. C. McGee 16. L. Aiken 17. P. Medler 18. G. Pastula 19. S. Williams 20. M. Smith 21. S. Herzig 22. K. Kennedy 23. J. Pottinger 24. J. Ariessohn 25. C. Burton 26. M. Graham 27. J. Tyner 28. B. Logan 29. B. Newner 30. J. Morris 31. J. Mueller 32. M. Lopez 33. S. Jurash 34. B. Seiker 35. S. Woods 36. D. Trexler 27. S. McIntire 38. D. Twyman 39. S. Stroud 40. D. Smith 41. B. Vezza 42. P. Paul 43. K. Lurcook 44. S. Rusk 45. B. Ullyot 46. G. Cardin 47. R. Steiskal 48. M. Higgins 49. J. Belmer 50. L. Garrison 51. M. Sole 52. M. Pennington 53. D. Rakestraw 54. J. Gray 55. P. Hand 56. B. Magdich 57. S. Asaro 58. C. Hudson 59. J. Sterner 60. J. Sawyer 61. D. Anderson 62. D. Geerdes 63. H. Anderson

1. D. Baker 2. F. Mahon 3. L. Wiard 4. P. Carlino 5. G. Walcher 6. P. Elmer 7. D. Roland 8. A. Messner 9. B. Sigler 10. M. Ruja 11. S. Gibson 12. E. Leefeldt 13. M. Danielson 14. M. Terhorst 15. E. Smith 16. S. Allison 17. K. Tryon 18. C. Johnson 19. B. Muerdter 20. P. Hagen 21. L. Schultz 22. B. West 23. M. Bolton 24. C. Armstrong 25. K. Cashion 26. M. Mellish 27. J. McDaniel 28. P. Alesch 29. R. Fusch 30. J. Milner 31. C. Conway 32. P. Kerns 33. S. Rowe 34. C. Gazze 35. J. Banister 36. J. Christian 37. G. Sable 38. J. Gelin 39. J. West 40. J. Person 41. E. Tricarico 42. C. Slater 43. M. Tadlock 44. D. Fristo 45. L. Blaine 46. B. Koenig 47. J. Howard 48. J. Dodson 49. M. Woodruff 50. L. Holcomb 51. B. Reichert 62. D. Geerdes.

HOMECOMING QUEEN

MARGO SOLE

PRINCESS Barbara Magdich

PRINCESS Cheryl Armstrong

PRINCESS Susie Allison

PRINCESS Paulette Barnes

REMEMBER

GIRL AND BOYS' STATE REPRESENTATIVES

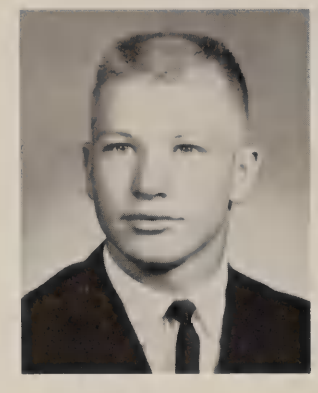

Dave Anderson

Joyce Banister

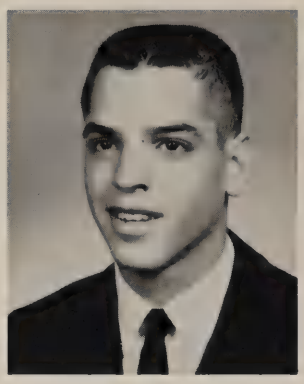

Randy Weissbuch

Seniors promote the wearing of Kilts

Senior Assembly

Candidates at Homecoming assembly

HOMECOMING ACTIVITIES
Before the coronation

Queen Margo is crowned

WHEN . . .

Beaverette Mike

Senior Faculty Football game

King and Queen of "Christmas Enchantment" are crowned

Senior Ditch Day

Senior girls at lunch

Senior boys at lunch

A lass before the Prom

A lad before the Prom

And finally . . . Graduation

LAST WILL AND TESTAMENT OF THE CLASS OF 1961

STATE OF CALIFORNIA
LA MESA
HELIX HIGH SCHOOL

Be it known unto all men that we, the members of the Senior class of 1961, being of unlawful age, but of sound mind and necessary and fervent in spirit, do hereby bequeath our personal wealth and possessions to those sufferers who follow after.

CLASS BENEVOLENCES

We leave to our faculty a vote of thanks for their patience in guiding us during our periods of relaxation from arduous industry and during flights of childish fancy.

To the juniors we leave the undisputed right of being general nuisances.

To the sophomores we leave the monopoly of the honor roll, with the provision that it be bequeathed to their satellites, the Freshmen, if they fail to render anew the standards we have set.

PERSONAL BENEVOLENCES

I, Pam Alesch, will the LaMesa Scout printers to Roxi, Diana, Isabel, Nina, and Sally, next year's Fling staff.

I, Dave Anderson, will an even better Social Problems class to Mr. Melvin Bitter.

I, Joan Ariessohn, will our homemade wine in the Senior patio to anyone who finds it.

I, Betsy Arnett, will my smoke-ups and bad grades to my Frosh brother.

I, Serafina Asaro, will my brother Anthony to all the lucky (?) teachers.

I, Diane Baker, will all my old cheerleading outfits to Mrs. Kendall for the next cheerleaders of Helix.

I, Dave Bartholomew, will all my bad grades to Dave Stout.

I, Kay Beckham, will the messy conference room and broken typewriter to the next Fling editor.

I, Rich Brady, will a physics course to Mr. Watenpaugh.

I, Phyllis Brook, will the best of luck to all of Mr. Burak's future classes.

I, Lillian Burcham, will my torn-up gym shoes to Maureen Burcham.

I, Arlene Castleton, will a lesson in photography to Dennis so that next year the Y-Teens pictures won't have to be taken four times.

I, Gay Cardin, will an empty gas tank to Penny Kerns.

I, Cheryl Conway, will all my movie notes to Mr. Burak.

I, Chris Cook, will all the homework to the underclassmen.

I, Nancy Cooper, will my ranked out tennies to the choir.

I, Molly Danielson, will my tranquillizers and reservation at Patton to the next Tartan editor.

I, Beverly Durham, will my brother Ron to Helix to do whatever they can with him.

I, Serretta Gibson, will the trials and tribulations of the Tartan staff business management to Beth Birkenbach.

I, Jan Gray, will my ability (?) to play tennis to Clark Lindberg.

I, John Harms, will "Brothers of the Spear" to all the "bad" guys left on campus.

I, Mikell Kinzer, will the stunt card section to Bobbi Magnuson.

I, Ardie Messner, will all the dirty towels in 6th period gym to Miss Busch.

I, Janie Milner, will my dissected pig, "Mergatroid," to Mr. Burak.

I, Joan Schrempf, will my hard earned blisters to the girls in Flag Corps next year.

I, Dietmar Schudlich, will good luck and best wishes to Helix High School.

I, Ellis Smith, will a dirty sweatshirt and a pair of tennis shoes to Mr. Higby.

I, Gary Walcher, will my old football shoes to any unsuspecting Frosh who wants to play football.

I, Jim White, will my esteemed position as king of the soc's to Mike Huse.

I, Shirley Williams, will my braces to any new Frosh who needs them.

I, Mary Woodruff, will my red angora sweater to Sharon Rusk and Fran Campbell.

In witness whereof, we, the seniors, affix our seal to this, our last will and testament, on the sixteenth day of June, in the year of our Lord, one thousand nine hundred and sixty-one.

CLASS OF 1961

Elaine,
I'm real glad I
was in your gym class.
You are a real sincere girl
with a friendly personality. I
hope we're in some classes together
next year.
Good luck always in the
future.
Your friend,
Linda Bartholomew

P.S. H.
Susie

UNDERCLASSMEN

TORCH BEARER

Left to right: Don Mitchell, Steve Barker, Roy Robertson, Van Kemper (not shown).

TARTAN BEARERS

Left to right: Bev Sodomka, Ellen Ruja, Joan Woodward, Lucy Lemmo, Vicki Ritter, Karen Bixner, Bob Rothstein, Bill Burnett, John Wekks, Jim Trost.

GRADUATION USHERS

Left to right: Mark Masoki, Alan Tibbetts, Deanna Hosea, Gail Cook, Tom Corse.

BACCALAUREATE USHERS

Left to right: Margaret Snow, Pam Field, Roxanne Ryan, Steve Dixon.

JUNIOR CLASS OFFICERS

PRESIDENT—Paul Bardacke

VICE-PRESIDENT—Bob Rothstein

SECRETARY—Nancy Raper

TREASURER—Terry Nelsen

ADVISOR—Mr. Jasmagy

COUNSELOR—Mr. Wallis

Junior Committee Chairmen

BACK ROW: Bob Ableson, Linda Adams, Donald Allan, James Alter, Dena Anderson, Sally Andreason.
THIRD ROW: Richard Badami, Buelah Balduff, Barbara Banes, Paul Bardacke.
SECOND ROW: Steve Barker, Linda Bartholomew, Maureen Baxter, Bonnie Beede, Louise Belanger.
FIRST ROW: Don Berry, Glenna Blackledge, Dara Birch, Beth Birkenbach, Claudia Blackman, Wayne Blackman, Sandi Blomquist.

BACK ROW: Karen Bowen, Bob Boyle, Tom Boyle, Linda Bradley, Richard Breuninger, Karen Brixner, Becky Brubeck, Jean Buquet.
THIRD ROW: Guilluma Cesena, Dave Burks, Bill Burnett, Becky Bush, Glenda Calder, Fran Campbell, Bill Carpenter, Larry Carpenter.
SECOND ROW: Bob Corle, Cindy Chapman, Marylee Chess, Jo Cihouski, Diane Clawson, Mike Coker, Elbert Collins, Gail Cook.
FIRST ROW: Julie Correll, Thomas Corse, Don Courtney, Bonnie Covell, David Cowardin, Fred Cox, Judy Cox, Phyllis Cronister.

BACK ROW: Cheryl Cunningham, Linda Dalton, Jeannie Dawson, Pat DeMarino, Phillip Delage.
THIRD ROW: Denise DeMontagne, Bill DeSautels, Grace DiGiovanna, Kathy Dillon, Linda Docker, Mike Donahoo, Keith Donohue.
SECOND ROW: Barbara Donovan, Ken Dowling, Isable Dye, Beth Eastman, Joann Ebright, Bev Edwards, Larry Edwards, Marian Edwards, George Engle, Karen Espe.
FIRST ROW: Jim Everett, Carol Felios, Deirdre Felter, Sandy Fidler, Pam Field, Cindy Fitzsimmons, Shannon Fleming, Carol Forbes.

BACK ROW: Mell Foster, Chuck Fougeron, Vic Freeman, Joyce Fritz, Rita Fugina, Sandy Furbush, Dixie Gagnon.
THIRD ROW: Karen Gardner, Joyce Garrett, Penny Gaskins, Georgia Giesen, Dave Gilmore, Dick Gluyas, Ricardo Godines, Robert Gollehon, Juanita Gollnau.
SECOND ROW: Pat Gonzales, Mary Gordon, Wayne Gotthard, Frankie Granillo, Jim Gratham, David Gray, Kenny Gray, Ted Hack.
FIRST ROW: Bill Halvorsen, Dave Hamren, Chris Hansen, Charles Hardy, Glenda Harness, Bobbi Hartwell, Charleen Hawkins.

BACK ROW: Tom Hays, Charlyn Helsel, Dianna Henderson, Don Henry, Tom Hill, Georgianne Hillix, Danny Hodges.
THIRD ROW: Danny Holt, Frank Holmes, Terry Hoover, Deanna Hosea, Ruthann Houston, Sandra Howard, Carol Hoy, Richard Hoy, Arlene Hughes.
SECOND ROW: Bettie Hulbert, Mike Huse, Diane Ingraham, Dennis Irwin, Doris Jacobs, Virginia Jalaty, Bob James, Carole Jones.
FIRST ROW: Dorothy Jones, Patti Jones, Bev Joyce, Jay Keigby, Pam Kellison, Joe Kelly, Mike Kelly, Bill Killman, Arlene Kinnel.

BACK ROW: Grace Klingler, Noel Knelange, Dennis Kogan, Jan Larson, Gene Lavigne, Eddie Lebb.
THIRD ROW: Tom Lee, Lucy Lemmo, Kathy Lemmons, Donna Lindes, Conrad Linkinfelder, Larry Linthicum, Sandy Lizama.
SECOND ROW: Suzi Lovewell, Mike Lynch, Bobbi Magnuson, Linda Magnusson, Wally Mallow.
FRONT ROW: Mary Mannen, Marcia Manu, Dick Martin, Dwight Martin.

BACK ROW: Mark Masaki, Janice Mayer, Ricky McAffee, Suzi McMorrow, Karen McNulty, Carole Mellon.
THIRD ROW: Don Moody, Lee Moore, Dick Morehouse, Rick Morey, Keith Mortenson, Andy Mosko.
SECOND ROW: Sandi Murach, Terry Nelsen, Barbara Nielsen.
FIRST ROW: Valerie North, Lucy Olsen, June Orr, Pete Ostrom, Carole Papike, Sandi Patterson.

BACK ROW: Sharon Payne, Michael Pearce, Bob Perkins, Roberta Perry, Joanne Person, Penny Pickup, Carla Planchon.
THIRD ROW: Mary Jane Price, Jerry Pugmire, Cheryl Quesenberry, Terry Rasmussen, Randy Raycroft, Stanley Read.
SECOND ROW: Rita Redbird, Kathy Reid, Sharon Reilly, Pam Reyburn, Rollin Richmond, Eleanor Rietz, Shirley Riley.
FIRST ROW: Vicki Ritter, Chad Robertshaw, Roy Robertson, Fred Rowbotham, Ricki Rosado, Dick Rugh, Laura Ruppert.

BACK ROW: Eleanor Russo, Susan Rust, Eloise Ryan, Roxi Ryan, Pete Sarantos, George Schatz, Jeannie Schnautz, Irene Serpa, Tom Shaddox.
THIRD ROW: Mary Jo Schaeffer, Barbara Shattuck, Bob Sheeran, George Sherrod, Hawley Skelton, Ralph Slagill, Stephen Slane, Sharon Slatten.
SECOND ROW: Tommy Smart, Charlotte Smith, Patsy Smith, Sherry Smith, Jamie Snodgrass, Margaret Snow, Bev Sodomka.
FIRST ROW: Don Spooner, Randee Sprung, Wayne Steele, Carla Steepy, Bart Stein.

BACK ROW: Jack Stone, Karen Stottlemeyer, Sandra Stroehlein, Jana Stroessler, Lyle Sumek, Sharon Teasdale.
MIDDLE ROW: David Taylor, Veston Thomas, Eric Thompson, Alan Tibbetts, Gay Toman, Pat Tully.
FRONT ROW: Ruth Waggoner, John Weeks, Gene Westlund, Art Whaling, Mona Williams.

BACK ROW: Philip Williams, Bill Wilson, Jack Wilson, Wanda Wolford, Charlie Wood, John Woodring, Larry Woods.
FOURTH ROW: Joan Woodward, Steve Wright, Dave Wyatt, Rinda Zulauf, Janet Allison, Tony Alvarez, Bill Andrew.
THIRD ROW: Betty Aron, John Arrieta, Sherry Austin, Steve Balch, Maureen Baldwin, Jerome Barnes, Dick Barnhard, Gail Beers.
SECOND ROW: Joe Berg, Robert Burns, Charlotte Carmody, Robert Cave, Richard Cesena, Sam Culotti, Jean D'Arcy, Rick Day.
FIRST ROW: Kathy Dixon, James Feuling, Gary Finkleman, Sandy Fritsen, Diane Ingraham.

BACK ROW: Gary McDaniel, Alan Miller, Joe Kelly, Richard Quiggle, Tim McNeil, Robert Smith, Jim Knapp, Jim Tobiasson.
MIDDLE ROW: Julie Riley, Becky Brubeck, Lydia Serpa, Ingrid Indseth, Alene Kinnel, Cheryl Meyer.
FRONT ROW: Bill Hartman, Rodey Rodenburg, Marty Zacavich, Jerry Mohr, Elaine Novak, Ellen Ruja, Mary Jo Shaeffer, Sally Nachant, Nancy Raper, Kathy Welty.

JUNIOR RINGS

The class of 1962 chose a junior ring of gold with a pearl inset. The crest is green with a gold H. Both the boys' and girls' rings are pictured above.

EXCHANGE STUDENTS

VICKI RITTER

Vicki Ritter and Gay Toman are the two finalists from Helix in the foreign exchange student program. They are the first students who will represent our school in a foreign country. At this time the countries they will study in are not known for certain. Gay would like to go to Germany and Vicki hopes to attend school in Southern France.

GAY TOMAN

SOPHOMORE CLASS OFFICERS

PRESIDENT—Ben Clay

VICE-PRESIDENT—Janet Burgreen

SECRETARY—Joyce Burgreen

TREASURER—Robin Huff

ADVISOR—Mr. Woodfield

COUNSELOR—Mrs. Brown

Sophomore Class Council

BACK ROW: Judy Aaron, Stewart Abelson, Alexander Abasambra, Leland Adams, Mike Alexander, Karin Anderson, Kent Anderson, Linda Anderson, Walda Andert.

MIDDLE ROW: Carol Aron, Charles Ashby, Annette Austin, Martha Banks, Harley Barber, Dorothy Barnhill, Gail Barrickman, Charles Battram.

FRONT ROW: Margaret Beasley, Marian Benson, Dennis Berglund, Margie Berquist, Bob Bogowitz.

BACK ROW: Bonnie Bolton, David Bonsignore, Gerald Bottroff, Mary Bouterious, Margaret Bowen, Maureen Bowen, Sheryl Bridges, Dan Brown, Linda Brage.

THIRD ROW: Carol Brawner, Carlton Brighton, Catherine Brighton, Bill Brook, Guy Brooks, Carolyn Brown, Lauraley Brown, Marilyn Brown.

SECOND ROW: Ed Buccellato, John Burcham, Richard Burchard, Marguerite Burgar, Janet Burgreen, Joyce Burgreen, Claudine Byson, Lane Campbell.

FIRST ROW: Robert Campbell, Ed Carmichael, John Cary, Dennis Castagna, Norma Castellanos, Diane Cavallink, Sid Cavey.

BACK ROW: Charles Chase, Marshall Cheung, Jolin Clare, Charlotte Clark, Ben Clay, Carol Clayton, Charles Clemons.

THIRD ROW: Pat Close, Joann Collins, Philip Collins, William Conniry, Eddie Cornell, Danny Cox.

SECOND ROW: Millard Cronister, Judy Crowl, Carl Curtis, Kenny Daigle, Mark Damron, Bob Dantz, George Davignon, Deanna Davis, Karen Davis.

FIRST ROW: Arthur DeJardins, William Delage, Becky Delpego, Diane DeMontagne, Larry Dill, Ronald Domb, Cheryl Duggie.

BACK ROW: Hal Duncan, Claire Dunn, Karen Edgar, Joan Elstrom, Dave Erickson, Donna Erickson, Earl Espinoza, Richard Fennig.
THIRD ROW: Marijeanne Fenno, Jean Ferner, Tom Field, Kent Fisher, David Fitch, Karen Flagstad, Karen Flesher, Jerry Flory.
SECOND ROW: Ernie Foucault, Bob Friar, Ruth Fugina, Janice Fukushima, Paul Fuller, Bill Furby, Marilyn Fusch, Tony Garcia, Ronald Gardner.
FRONT ROW: Tom Garfield, June Gatschet, Suzanne Gibson, Terry Gibson, Denise Golden, John Golden, Don Gordon, Richard Gowins, Dennis Gray.

BACK ROW: Gerald Griep, Earl Guy, James Hadley, Gary Hafner, David Hansen, Eloise Hansen, Rodney Hanson, Vicki Hanson.
THIRD ROW: Joanne Harley, Al Harlow, Linda Harness, Sharon Hartigan, Robert Healy, Deavon Heilman.
SECOND ROW: Bev Herndon, Donna Highfill, Kathleen Hilbers, George Hilderbrand, Maryana Hill, Marsha Hite, Valerie Hite.
FRONT ROW: Robert Holaday, Denise Holcombe, Judith Holland, Carol Hollingshead, Jerry Holt, Judith Horne, Sally Horstman, Leland Howard, Bill Hubbard.

BACK ROW: Marsha Jewett, John Jackson, Cheryl Immenschuh, Larry Huse, Robin Huff.
MIDDLE ROW: Bill Kelly, Keith Kell, Monty Keebler, Bette Justice, Robert Jones, Bob Johnson.
FRONT ROW: Kenny Kuhlken, Susan Kruse, Sandy Kruse, Martin Koenekamp, Edward Ketcham.

BACK ROW: Diane Larsen, Sharon Larsen, Eric Larson, George Lederman, Edward Lee, Hilda Leefeldt, Patt Leefeldt, Philip Lehtonen, John Lester.
THIRD ROW: Carolyn Lewis, James Lewis, Joe Louis, Ralph Lewis, Bill Linn, Richard Locke, Rosalie Lombardo, David Lorenz, Roger Lorwitz.
SECOND ROW: Sharon Lyon, Susan McDaniel, Linda McGarrah, Charlotte McGee, Brendan McLaughlin, Robert McMicken, Clyde McMorrow, Mason McNinch, Harriet Magee.
FRONT ROW: Margaret Mantoan, Hal Mardis, Judy Maresh, Bennie Martin, Donna Martin, Ron Maxted, Pat Maxwell, Marie Messier.

BACK ROW: Karen Meyer, Jim Michael, Henry Mikkonen, Dave Muerdter, Gerry Mulligan, Linda Murach, Paula Murphy, Pat Murray.
THIRD ROW: Mike Neil, Dianne Nelson, Ronald Nelem, Richard Nelson, Sandy Newmann, Dixie Newman, Ken Niedermeyer, Chris Niehaus.
SECOND ROW: Philip Noland, Bill Norton, Jay Nye, Bill Oaks, Brian O'Conner, Jim O'Donnell, Margaret Oelickers, Tom Oliver, John O'Toole, Dennis Patterson.
FRONT ROW: Pat Patterson, Sandra Pavelske, Anita Pearson, Ray Pekrul, Carole Peoples, Jimmie Pepper, Arthur Perry, Janice Phillips.

BACK ROW: Carol Phipps, Judy Pruett, Lela Purdey, Shirley Quinn, Steve Radford.
THIRD ROW: Sandra Rea, Roberta Reagan, John Renke, Deana Rhodes, David Richmond, Michael Riley, David Robertshaw.
SECOND ROW: Jim Robertson, Larry Rogers, Brent Ross, Fred Rosso, Lasley Rowland, Clinton Rufenacht, Sandy Ruse.
FRONT ROW: Donna Russell, George Ryan, Mary Sandifer, Ronnie Sauter, Robert Saw, Richard Schaefer, Barbara Schaffroth, Coni Schessler.

BACK ROW: David Sharpe, Gloria Shane, Diane Sellar, Emilio Sdao, Gail Schnick, Shirleen Schneider, John Schneider.
MIDDLE ROW: Pat Sivils, Donna Sirutis, Roger Simmons, Robert Simmons, Tom Silvers, Bill Shohoney, Diane Shipesky, Andrea Shaver.
FRONT ROW: Jan Sterrenburg, Danny Steele, Mariann Sterling, Kay Spiker, Phil Spidell, Jeanne Smith, Douglas Smith.

BACK ROW: Charles Skeie, Gene Straightiff, John Swaner, Rosemary Takanaski, Joseph Tam, Frank Tarr, Jerry Taylor, Sharon Taylor.
MIDDLE ROW: Mary Termim, Gary Thompson, Jeri Thompson, Louise Thompson, Mary Thompson, Dennis Thursland, Deborah Tonkinson, Cliff Torrey, Pat Torrible, John Travis, Helen Trytten.
FRONT ROW: Steve Turpie, Tom VanDyke, Peter Varhola, Tom Vitale, Ronald Voake, Judi Wadlington, Charles Walker, Karen Wallace, Mary Walsh.

BACK ROW: Dixie Watson, Mike Webster, Carol Weber, Carol Weeks, Duane Wehrhan, Lynne Wiles, Dick Wilken, Bob Williams, Rita Williams, Tom Williams.
THIRD ROW: Dawn Willis, Mary Wingfield, Elizabeth Winyard, Miriam Wolf, Bruce Woods, Larry Woodward, Gayle Wortman, Linda Wall.
SECOND ROW: Steve Williams, Mike Yocum, Carol Young, Carol Alan, Pat Anderson, Carolyn Amoto, Verna Allman, Marcia Berggren, Glen Gaumgartner, Geraldine Tatum.
FRONT ROW: Judy Schnautz, Barbara Shriefer, Betty Blackman, Mike Scott, Barbara Shadoin, Kathy Shattuck, Jeff Stone, Gus Schultz, Fred Rosso, Bruce Woods, Mike Warren.

FRESHMEN CLASS OFFICERS

PRESIDENT—Richard Wood

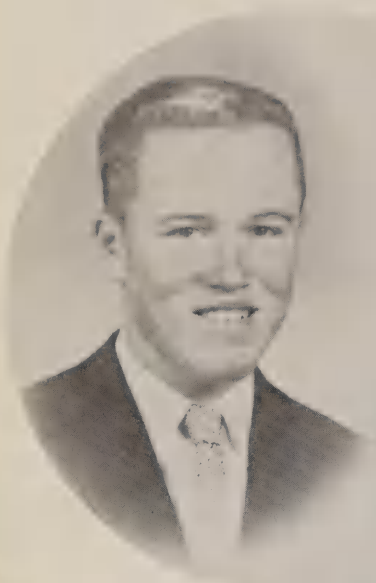

VICE-PRESIDENT—Bob Anderson

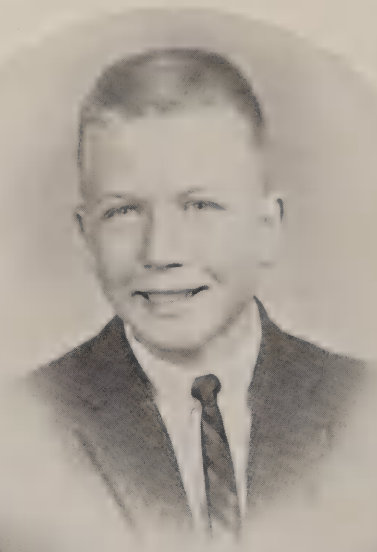

SECRETARY—Teri Wright

TREASURER—Lucinda Danielson

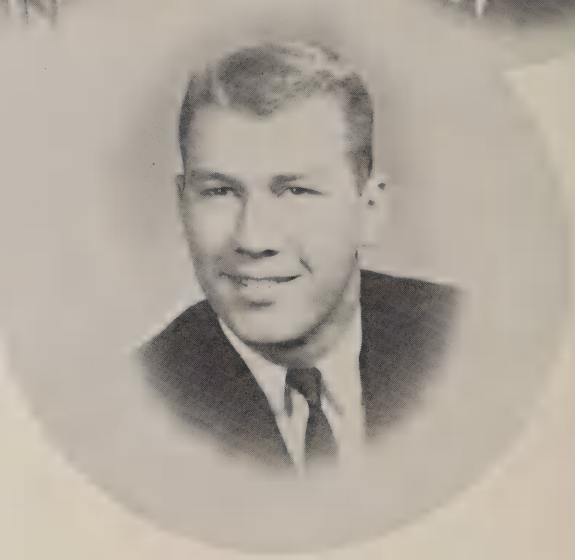

ADVISOR—Mr. Geyer

COUNSELOR—Mr. Busch

Frosh Council

Abel, Bruce
Adams, Rod
Akers, Julie
Alvarez, Bea
Anderes, Desre
Andersen, Corinne
Anderson, Bob
Anderson, Cliff
Anderson, Darlene
Anderson, Marilyn
Andreasen, Dorothy
Antonette, Carole
Arms, Micheal
Arnett, James
Arthur, Mike
Bachman, Bonnie
Bachman, Carol
Bacon, John
Baker, Dick
Boleisis, Jeannie

Barbour, John
Barker, Charles
Barker, Jerry
Barnes, Gie
Baskerville, John
Bates, Shauna
Bauer, Mark
Baumgartner, Gene
Beale, John
Beale, Patricia

Beasley, Barbara
Beason, Paul
Becht, Norman
Beezley, Joan
Belanger, Carol
Bell, Spencer
Bennett, Jim
Bentz, Leah
Bergeson, Janet
Berry, Bob

Bice, Susan
Biggs, Lorlynn
Birkenbach, Linda
Black, Carol
Black, Richard
Blaha, Caroline
Blatty, Roger
Boisvert, Robert
Bonker, Rene
Bonney, Don

Boss, Patricia
Bouffard, Ann
Brawner, Terry
Bray, Darlene
Brobst, Tom
Broobe, Freddy
Brown, Bunnette
Brown, Lonni
Brown, Robert
Buckner, Pamela

Buckton, Virginia
Buffington, Barry
Bullock, Richard
Burgess, Jerry
Burke, Don
Burke, Kathi
Burkett, Garry
Burns, Carol
Burton, Stanley
Butler, Sharon

Bydevier, Rudolf
Byson, Rachel
Carlino, Vicki
Carpenter, Ed
Cary, Paul
Cash, Larry
Cashion, Danny
Cave, Julie
Chambers, Bonnie
Chappell, Glenna

Charney, Franklin
Chater, Kerry
Chavez, Charles
Chilton, Carol
Clabaugh, Nancy
Clare, David
Clark, Paula
Clarno, Susan
Clawson, Richard
Clay, Maryann

Claypool, Jan
Clifton, Helen
Coates, Mary
Coder, Louise
Compton, Larry
Conniry, Charles
Conway, Julie
Cottrell, Rita
Cook, Charlotte
Cowles, Henry
Cox, Jerry
Craig, Mike
Crain, Steve
Crawford, Cynthia
Crawford, Susie
Crook, Frances
Danielson, Kathy
Danielson, Lucinda
Daugherty, Sandy
Day, James

Deacon, Bill
Denhart, Tom
Desautels, Carri
Dewitt, Doris
Diedrich, Donald
Diesberg, Larry
Dixon, Don
Dodis, Jim
Dunn, Eve
Durham, Ronald

Duryea, Yvonne
Eady, Martin
Earle, Carolyn
Edwards, Chuck
Edwards, Jerry
Eggers, Robert
Eichorn, Arlene
Eifer, Mark
Ek, Ricahrd
Elles, Emery

Engstrand, Sylvia
Ensign, Pamela
Erickson, Jon
Espe, Claudia
Evans, Judy
Fairburn, Evelyn
Fairburn, Vivian
Falkenstine, Darby
Fenwick, Greg
Fleming, David

Fleming, Frank
Flukey, Barbara
Foley, Donna
Ford Jim
Foster, Wayne
Fredricks, Raymond
Freetly, Vicki
Froreich, Gary
Fuller, Nancy
Furly, Serena

Garcia, Becky
Garfield, Tim
Garris, Meredith
Gaskins, Pat
Gibson, Brian
Giesen, Ionne
Gilmore, Stephen
Glazier, Charles
Gluyas, Carol
Godfrey, Dianne

Godfrey, Susanne
Goggin, Beverly
Golden, Susan
Gonzales, Helen
Grahovac, Tom
Green, Elaine
Grizzard, Pat
Grow, Georganna
Grundstrom, Bob
Guedalia, Jerelyn

Gunn, Sherry
Hadley, Larry
Hahn, Janet
Hall, Stanley
Hamilton, Bruce
Hanchett, Don
Hanchett, Dona
Hand, Richard
Hanlon, Terry
Hansen, Stephen

Hanseroth, Sherry
Hardin, Raymond
Harper, Margaret
Harrington, David
Harris, Dave
Harris, Pat
Harrison, Joel
Hartley, Ann
Hawkins, Sally
Hays, Jeanette

Heimburge, Neil
Henderson, Janice
Herndon, Richard
Herring, Tom
Herzig, Joan
Hicks, Bill
Higgins, Gary
Higgins, Susan
Hill, Fred
Hill, Jim

Hilton, Diann
Holiday, Maxine
Holt, Linda
Holzman, Harry
Hon, Carol
Hosfeld, Bruce
Howard, Jack
Hoy, Vicki
Hubbard, Jane
Huffstutter, Pat

Hughes, John
Hume, Robert
Huston, Lina
Ironside, Bob
Ivey, Ted
Sackson, Laura
Jackson, Vicki
Jalaty, Cecilia
James, William
Jenkins, Geoffrey

Jett, Kenny
Johnson, Janet
Johnson, Judy
Johnson, Kathleen
Johnson, Lauren
Johnson, Peggy
Jones, Linda
Jones, Patricia
Judd, Diane
Kallusch, Marcy

Katzenberger, Stephen
Keck, Judy
Keigley, Beverley
Kelley, Bill
Kellison, Bill
Kennedy, Daniel
Kent, Kenneth
Kenworthy, Sid
Kepley, Danny
Kerns, Marcia

Kershaw, Kathy
Killian, Pat
Kindred, Larry
Kirchner, Robert
Klingler, Roberta
Klipp, Terry
Kottke, Susan
Kramer, Jo Ann
Kraus, Robert
Krefting, Paul

Kuznair, Charlotte
La Borde, Janice
Lacerte, Sherry
Laucaster, Katie
Lankford, Bill
Lang, Linda
Latham, Sandy
Lattin, Kris
Laudenslager, Jeff
Lavage, Joe

Leach, Andy
Lean, Tom
Learner, Craig
Leeds, Richard
Leftwich, Ann
Leggott, Mary
Levenson, Stuart
Lewis, Ruth
Lingenfelder, Paul
Linke, Hawley

Livingston, Joan
Lish, Mike
Little, Santina
Lockout, Eddie
Loescher, Beverly
Long, Clint
Lorenzen, William
Madruga, Stephen
Madry, Charles
Mahon, Karen

Maleski, Linda
Marcoe, Jerry
Marsh, Bobbi
Marsh, Sharon
Marten, Mike
Martinez, Mary
Masaki, Geoffrey
Matson, Mike
Maxfield, Shannon
McCaffrey, Ann

McCarthy, James
McClanahan, Tom
McConnell, Judy
McCoy, Gary
McCoy, Martin
McCubbin, Kathy
McDaniel, Diane
McDaniel, Joanne
McGrew, John
McHorney, John

McKie, Judy
McMillan, Marlene
McMorrow, Bill
Mellon, Mike
Menke, Douglas
Michels, Fred
Miles, Mary
Miller, Bill
Miller, Frank
Miller, Malcolm

Milligan, Phillip
Milstead, Dennis
Mizer, Cheryl
Moe, Karen
Moore, Sally
Morey, Marilynn
Morgan, George
Morgan, Michael
Morissette, Pat
Murray, Barbara

Murphy, Mark
Murphy, Pat
Naschak, Michele
Nebe, Terry
Nelson, Dave
Nelson, Dorothy
Nelson, Doug
Newby, Keith
Newman, Linda
Newton, Linda

Newton, Steve
Ney, Sharon
Niman, Fred
Nottingham, Don
Novotny, John
Oderkerk, Carrie
Oderkerk, Frances
Oelckers, John
Olson, Linda
Olson, Tommy

Orr, Avon
Orr, Donna
Orr, Lester
Osborne, Vicki
O'Toole, Karen
Owens, Larry
Owens, Rudene
Pace, Robert
Padilla, Manuel
Pahl, Mary

Pallotta, Mary
Papike, Janis
Parker, Danny
Parker, Ed
Parker, John
Parlet, Larry
Pass, Cathy
Patterson, Gary
Pearce, Richard
Pence, Liz

Pendergrass, Edward
Perkins, Rachelle
Perman, Leland
Perry, Jeffrey
Picard, Karen
Pinkerton, David
Phelps, Melody
Phillips, Joe
Philpot, Brad
Pollard, Billy

Porter, Tom
Pottnaff, Sherry
Power, Nelson
Press, Denise
Prince, Christine
Quiggle, John
Raglano, Susan
Rsamussen, Tom
Rathmann, Eugene
Raymond, Claudia

Rea, Marcia
Reamo, Cherie
Reichert, Nancy
Rether, Bonnie
Reyburn, Tom
Reynolds, Doug
Riedel, Robert
Riley, Kathleen
Rivett, Frances
Roang, Bruce

Roberts, Yvonne
Roderick
Roe, Saxon
Rogers, Jimmy
Rountree, Carol
Ruemping, Dale
Ruggiero, Gary
Rundle, Sharyn
Runner, Ben
Runyan, George

Rusk, Steve
Ruttan, Mary Anne
Sabo, Richard
Sachs, John
Sanborn, David
Sandifer, Louise
Sather, Terrelynn
Saunders, Wayne
Saxton, Tom
Schmitz, Dan

Schmitz, Mike
Schmittner, Joan
Schnautz, Judy
Scholl, Linda
Scott, Jon
Sekulovich, Connie
Shane, Laurel
Siddell, George
Simms, Jil
Simons, Don

Sloan, Patricia
Sluder, Keith
Smith, Caroline
Smith, Herb
Smith, Jeff
Smith, Jeffry
Smith, Marilyn
Smith, Paula
Smith, Richard
Sole, Bob

Soukup, George
Spang, Linda
Sparke Kristine
Sparks, Doris
Specht, Mike
Spitzer, Charles
Sprague, John
Stefanski, Joni
Steinhoff, Laura
Stemers, Paul

Sterner, Sharon
Stillwell, Bob
Stolebarger, David
Stone, Phyllis
Strackbine, Barbara
Strehle, Karen
Strickland, Joan
Stuhr, Carol
Sturgis, Susan
Sullivan, Dean

Sunderman, Jim
Surenok, Jane
Takanashi, Kathleen
Takehara, Susan
Talkington, Stephanie
Tannahill, Dennis
Tanner, Larry
Tennies, Mary
Thomas, David
Thomas, Jill

Thomas, Robert
Tiedeman, David
Tomplsins, Sheila
Tompos, Karen
Tonkinson, Jan
Torrey, Bill
Touchet, Earl
Trost, Norma
Turner, Biff
Tweed, Catharine

Twiss, Ernest
Twyman, Dick
Ullyot, LaValle
Unroe, Linda
Valentin, Louis
Vermillion, Tom
Varney, Phillip
Vaughn, Susann
Vollert, Mary
Voss, Marshall

Walker, Marilyn
Wallace, Jane
Ward, Greg
Warine, Dixie
Warnimont, Barbara
Wasson, Linda
Watkins, Louella
Weaver, Kathleen
Weeks, Sharon
Weese, Jacqueline

Weller, Christine
Wells, Dale
Wells, Bonny
Werner, Bob
Wester, Bob
White, Frank
White, John
Whitehead, Less
Whitmer, Melvin
Whitney, James

Wiard, Kelsey
Williams, Ben
Williamson, Johnny
Willis, Nancy
Willoughby, David
Wilson, Diane
Wingfield, Dave
Wolford, Ruby
Woll, Cathe
Wommer, Ann

Wood, Richard
Worden, Bill
Wright, Sharon
Wright, Teri
Wrightson, Thomas
Wyatt, Dianne
Young, Carol
Zacchino, Peter
Zasueta, Rich
Zech, Sandra

BACK ROW: Edmund Gibbons, Malcolm Ercanbrock, Ken Edwards, Mary Donahue, Lou Chenze, Henry Cowles, Gary Carr, Don Burke, Darlene Bender, Barbara Brandow.
THIRD ROW: Dennis Kidder, Doug Huse, June Johnson, Jill Hunter, Gary Huggins, Steve Hoyle, Charles Hoffman, Dave Harris, Karen Gilbert.
SECOND ROW: Claudia Price, Bob Newman, Dave McGregor, John McCorkle, Paul Nyquist, Edwin Loukes, Judy Lewis, Dana Levy.
FRONT ROW: John Terhorst, Al Smith, Dick Simonds, Bill Schart, Carol Sautter, Linda Ruth, Glyndon Rowbotham, Kathy Romers.

Sharon,
You're a real sweet kid
and I hope to see you next
year and during the summer.
Good luck always.
Katha Carpenter

Sharon,
Good luck to a
wonderful girl. I really
have enjoyed knowing you
this year. I have fun this
summer and I'll see ya
next year when you're in
JUNIOR HIGH. See ya soon
Love,
Karen Hardren
Mighty Lions

C.S.F.

1st SEMESTER

President—Lucy Lemmo
Vice-President—Vicki Ritter
Secretary—John Weeks
Treasurer—Paul Bardacke
Advisor—Malcolm Moore

The purpose of the California Scholarship Federation is to encourage and recognize high scholarship. Their motto is "Scholarship and Service." Membership is given only in recognition of grades received.

President—Bob Rothstein
Vice-President—Fred Vinyard
Secretary—Vicky Ritter
Treasurer—John Weeks

2nd SEMESTER

INTER CLUB

The purpose of the Inter-Club council is to help work out the problems of the different clubs on campus.

Chairman—Dave Wilken
Advisor—Mr. Freed

THEATRE GUILD

The purpose of the Theatre Guild is to stimulate interest in dramatics. Each Guild member is given an opportunity to act or participate in stage work during the production of the One-Act plays. The members also produce a special Theatre Guild play during the Spring of each year. This year they presented the "Hasty Heart."

President—Darlene Smith
Vice-President—Randee Sprung
Secretary-Treasurer—Ruth Waggoner
Advisor—Mr. Frank

President: Bobbi Hartwell
Vice-President: Dave Bartholomew
Secretary: Diane Baker
Treasurer: Jim Kelly
Advisor: Mr. Freed

HIGHLAND HEPSTERS

To promote a unity of spirit is always a goal for this club. Decorating for all football games is the most uniformed activity. A new project this year was selling our noticeable "HELIX" pins.

The National Forensic League has been very active this past year taking part in many speech tournaments. They have provided us with the daily morning bulletin.

NATIONAL FORENSIC LEAGUE

President: Thacher Linke
Vice-President: Roy Solomon
Secretary-Treasurer: Mary Kay Torrey
Advisor: Mr. Norman Robbins

KEY CLUB

President: Bill Muerdter
Vice-President: Jim White
Secretary: Mike Huse
Treasurer: Dave Burks
Advisors: Mr. Bitter
Mr. Lee

This club has been very active in more than one respect. A Joint Christmas Dance with Girls' League, a Toys for Tots Drive, a Canned Food Drive, and helping build leadership in high school boys are a few of Key Club's many activities.

LETTERMEN'S CLUB

Promoting sportsmanship between athletes and schools is the main purpose of this club. Service projects include: Senior-Faculty Football, Basketball, and Baseball games.

President: Jim White
Vice-President: George Engle
Secretary: Dave Anderson
Treasurer: Randy Schwartz
Advisor: Mr. Dick Gorrie

President: Jim Everett
Vice-President: Richard Lance
Vice-President: Paul Hanson
Secretary-Treasurer: Dawn Wills
Advisor: Robert F. Freeland

LIBRARY CLUB

To increase the service and usefulness of the high school library program is the main purpose of the Library Club. They have also started a "Trust Fund" used for special needs and books.

CHESS CLUB

President:
Bob McKenzie
Vice-President:
Scott McIntire
Treasurer:
Lynne Wiard
Secretary:
Fred Winyard
Advisor:
Mr. Frank Watenpaugh

This year the Chess Club helped to promote the game of chess among students interested in the intellectual challenge this game provides.

TORCH & SABER

President: Allan Miller
Vice-President: Bart Stein
Secretary-Treasurer: Richard Badami
Advisor: Mr. Speidel

I can't write Good luck
Mike Williamson

The main purpose of this club is to stimulate interest in military science. Through their projects this year, they hope to be able to purchase a trophy which will honor the past commanding officers of the 174th Battalion. Their various projects each year are a credit to the Cadet Corps.

KILOCYCLES

Kilocycles was organized to promote amateur radio activities and to work on projects relating to the field of electronics. Due to their outstanding abilities they received a national rating in the ARRL 1960 Field Day contest. In class 1A they placed fifth in competition with other high school clubs.

President:
Frederick W. Winyard
Vice-President:
Cliff Meland
Secretary-Treasurer:
David Sydes
Advisor:
Mr. Roang

President—Dave Burks
Vice-President—Noel Knelange
Secretary—Isabel Dye
Treasurer—Ron Vandenburg
Advisor—Mr. Ballesteros

There are two main purposes of the American Field Service club. One is to promote international understandings and good will by the exchange of students. The other is to gain a greater knowledge of language, customs, and culture of countries throughout the world. An important and worthwhile project this year was selling shares in the AFS program in order to raise funds to bring a foreign student to Helix, and to send Helix students abroad. This Spring the club sponsored an assembly for the purpose of promoting world friendship through foreign exchange students.

AFS

AFS ASSEMBLY

CYCLING CLUB

President—Joe Lewis
Vice-President—Dave Nelson
Secretary—Dave Fitch
Treasurer—Bill Schart
Advisor—Mr. Munson

The Cycling Club was formed just this past year with the purpose of promoting interest in the sport of cycling.

FUTURE TEACHERS CLUB

President—Vicki Ritter
Vice-President—Lucy Lemmo
Secretary—Joan Woodward
Treasurer—Bob Rothstein
Advisor—Mr. Stearns

The purposes of the Future Teachers Club are to promote an interest in teaching as a profession, to instruct the members in the basic fundamentals of teaching, and to be of service to the school in any capacity. This spring they attended San Diego State College teachers recruitment conference. One of their interests this year was the teaching of the handicapped child.

PHI BETA CHI

President—Christine Cook
Vice-President—Marsha Jewett
Secretary—Fred Winyard
Treasurer—Ralph Ayer
Advisors—Miss King
Mr. Ramsey
Mr. Watenpaugh

Members of Phi Beta Chi are science students interested in furthering their knowledge in biology, chemistry, and physics. This year's program was devoted mainly to oceanography and its related field of diversified study.

YFC

President—Howie Anderson
1st Vice-President—Gene Westlund
2nd Vice-President—Shirley Williams
Secretary—Barbara Ullyot
Advisor—Ken Overstreet

"Youth For Christ is a campus religious organization. Their fellowship and study together fills a very important place in each member's life.

BOWLING CLUB

President—Lyle Sumek
Vice-President—Wayne Gotthard
Secretary-Treasurer—Gary Patterson
Advisor—Mr. Manor

The purposes of the Bowling Club are to learn and improve bowling skills, to promote good sportsmanship, to learn to work with others as a team, and to provide physical exercise and recreation. Included in their activities is tournament bowling.

ORCHESIS

President—Sherry Rether
Vice-President—Penny Gaskins
Secretary—Darlene Smith
Treasurer—Lennae Garrison
Advisor—Mrs. Ilene Young

The purpose of the Orchesis Club is to further knowledge and performing ability of the group in the field of Modern Dance. Activities include an annual Modern Dance Concert, a Banquet, and many successful performances.

The girls' tennis team was outstanding this year. They defeated arch-rival Grossmont 5-3 in a play-off for the district championship. At a dinner held shortly after the season ended the following awards were given to girls on the Helix team: Most Valuable—Lucinda Danielson; Sportsmanship—Kathy Tryon; Most Improved—Roberta Reagan.

President—Kathy Tryon
Vice-President—Shirley Riley
Secretary-Treasurer—Karen Espe
Advisor—Mrs. Mary Ann Kendall

TENNIS CLUB

CAP AND CAPERS

The Cap and Capers club helps girls to learn about the career of nursing and begins to prepare them for that field.

President—Kay Beckham
Secretary-Treasurer—Jackie Webster

President—Bonnie Covell
Vice-President—Rita Fugina
Secretary—Joyce Garrett
Treasurer—Janet Allison
Advisor—Mrs. Taylor

The Quill and Scroll is an honorary society to reward and encourage student achievement in journalism and associated areas.

QUILL AND SCROLL

There are four Y-Teens groups, one for each class. Any girl at Helix is eligible to join the club of her respective class. The members of each group strive to grow in person and in mind, to promote world fellowship and friendship, and to grow in the knowledge and love of God. Each club has worked individually on various projects. Jointly with the Y-Teens groups from other schools, the group as a whole helped to sponsor "Carousel," a dance held in the spring.

SENIOR Y-TEENS

President—Janet Person
Vice-President—Maxine McGann
Secretary—Carole Pallotta
Treasurer—Linda Holcombe
Advisors—Mrs. Dukes
Penny Nutting

SOPHOMORE Y-TEENS

President—Lela Purdy
Vice-President—Denise Holcombe
Secretary—Andrea Shaver
Treasurer—Joan Elstrom
Advisors—Miss Crish
Mrs. Phyllis Bates
Miss Eileen Heinam

JUNIOR Y-TEENS

President—Beth Birkenbach
Vice-President—Suzie Lovewell
Secretary—Charlyn Helsel
Treasurer—Bev Sodomka
Advisor—Miss Eleanor Stewart

FRESHMEN Y-TEENS

President—Teri Wright
Vice-President—Sharon Wright
Secretary—Diane Wilson
Treasurer—Carol Stuhr

AWOL—
Cheryl Smorenschuk

Big cheese
alias
Lee Waske

SOPHOMORE Y-TEENS

JUNIOR Y-TEENS

Sheen
Have a new
summer—and come
back in the fall ready
to work hard as
Pres. Tuesday
Pleasing Sally Jo Parson
62

SENIOR Y-TEENS

ELECT
Eddie LEBB
PRESIDENT
A. S. B.
YOU'RE IN WITH
LIN ASB
ASB
DAVE BURKS V.P.
BONSIGNORE
BARD
For Vice President
FRANK ENGLISH

Sharon,
It's been
nice knowing
you these past
10 years. Good luck
in the years to come.
Love ya!
Jeanine Smith

ACTIVITIES

FALL

Freshmen orientation

Big and Little Sister Tea

Big and Little Sister Tea

Grossmont Musket assembly

Fall Fashion Show

Aftergame dance

WINTER

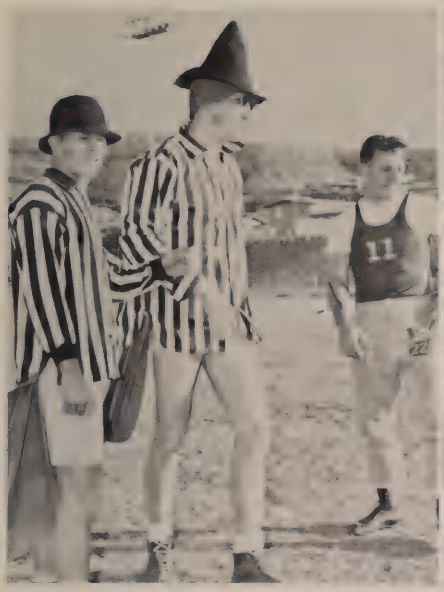

Senior-Faculty football game

Claymore pep assembly

Homecoming assembly

Homecoming night

Alumni Tea

Christmas dance

Football pep assembly

Nominating Convention

Nominating Convention

SPRING

Elections assembly

Presidential candidates Eddie Lebb and George Engle

Vice-Presidential candidates Dave Burks and Linda Bartholomew.

Elections

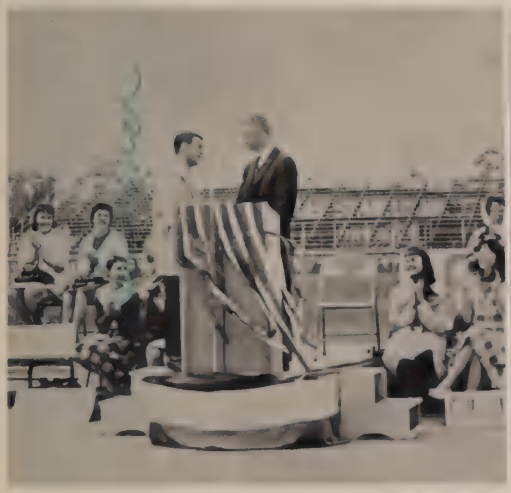

Inaugural assembly

Song and Cheerleading tryouts begin

Fashionality Night

SUMMER

Our new school sweater

The new Business building nears completion

The new building is prepared for occupation

Graduation

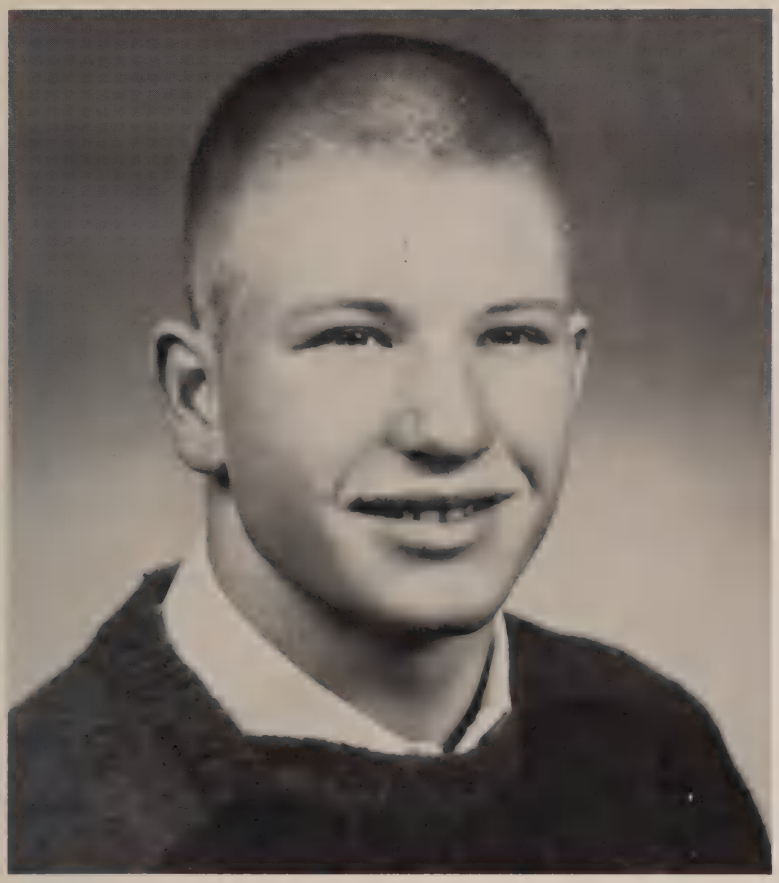

DAVE ANDERSON
ASB President

EDDIE LEBB
ASB Vice-President

MOLLY DANIELSON
ASB Secretary

STUDENT GOVERNMENT

The commission class meets each school day under the direction of the ASB President. It consists of the three ASB officers, the various commissioners and their assistants, and their advisor, Mr. Freed.

This governing body directs all matters of student government. They are responsible for assemblies, dances, elections, publicity and records of school events, the school calendar, the activities budget, the nominating convention, the leadership conference, and other special events.

The student council is a separate organization which meets under the direction of the ASB Vice-President.

MR. FREED
ASB Advisor

COMMISSIONERS

FINANCE
JACKIE WEBSTER

PUBLICITY
LINDA BARTHOLOMEW

ATHLETICS
RANDY SCHWARTZ

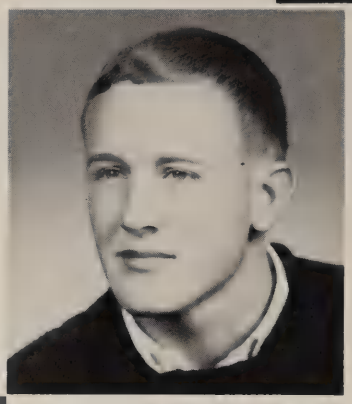

ATTORNEY GENERAL
DAVE WILKEN

CULTURAL AFFAIRS
JANIE MILNER

PUBLIC RELATIONS
ANN SMITH

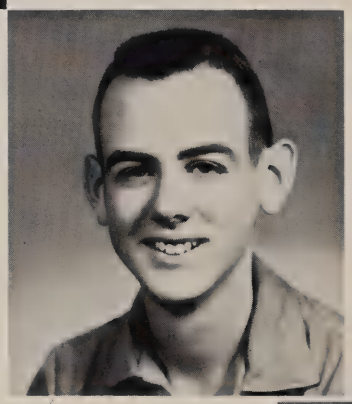

SALES
LLOYD TAYLOR

CONCESSIONS
MARY KAY TORREY

HISTORIAN
SANDY FURBUSH

FALL COUNCIL

STUDENT COUNCIL

SPRING COUNCIL

COMMISSION CLASS

COMMISSIONER'S ASSISTANTS

Dena Anderson—assistant A.S.B. Vice-President
Howie Anderson—assistant commissioner of publicity
Judy Cox—assistant commissioner of sales
Carolyn Gale—assistant commissioner of public relations
Ruth Ann Houston—assistant commissioner of publicity
Mikell Kinzer—assistant commissioner of finance
Jim White—assistant commissioner of cultural affairs

CIVIL SERVICE

ELECTION BOARD

Barbara Magdich, Charlette Burton, Barbara Ullyot, Shirley Williams, Vivian Fairburn, Claudia Espe, Rochelle Perkins, Barbara Beasley, Ann McCaffrey, Kelsey Wiard, Lucinda Danielson, Carol Burns, Helen Gonzales, Michael Craig, Sharon Roades, Terrelyan Sather, Donna Sirutis, Jan Halgren.

TICKET SQUAD

Lonnie Brown, Linda Holt, Judy Wadlington, Patricia Mendenhall, Jeff Charney, Hawley Linke, Connie Sekulovich, Dorothy Nelson, Susan Bice, Alan Edgar, Sherry Gunn, Julie Conway, Kathleen Weaver, Joni Stefanski, Jackie Weese, Glenda Calder, Carolyn Earle.

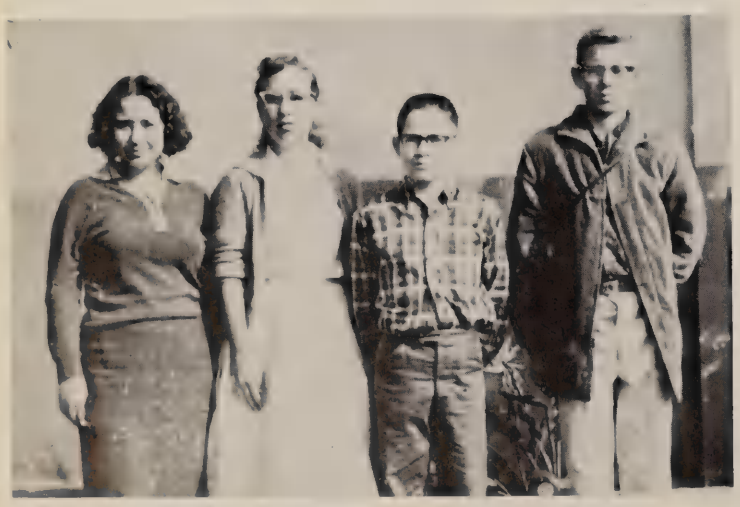

CONCESSIONS

Ernest Swiss, Mary Sandifer, Louise Sandifer, Dennis Kidder.

INTER-FAITH COUNCIL

Ricky McAfee, Isabel Dye, Bill Price, Sarah Bernhardt, Randy Weissbuch, Jacquie Webster, Marie Walker.

HELIX LASSIES

Girls' League
PRESIDENT
JACQUE DALTON

GIRLS' LEAGUE CABINET

Girls' League
SECRETARY
DIANE POWELL

Girls' League
VICE-PRESIDENT
JANICE GRAY

Girls' League
ADVISOR
MISS GARCIA

Girls' League
TREASURER
HELEN ZUNIC

Girls' League is a service organization which plays a very worthwhile part in school activities.

This year they were hostesses for the Girls' League convention. Girls from all over San Diego county met at Helix in the fall to discuss problems and new ideas for Girls' League. "Caucus Talk, 1960" was the theme of the convention. Due to the excellent planning by the committees and the guidance of Miss Garcia, the event was outstandingly successful.

SCENES FROM GIRLS' LEAGUE CONVENTION

Big and Little Sister Tea
Jean Cooley—*Chairman*

Alumni Tea
Sharon Teasdale—*Chairman*

HELIX LASSIES

Fall Fashion Show
Suzi McMorrow—*Chairman*

During the first week of school the Big and Little Sister Tea was held. Over 600 people attended. Jean Cooley and her committee spent many hours working on this fine tea.

On November 10, another tea was held. This was the Alumni Tea. Sharon Teasdale was chairman of this committee.

The Fall Fashion Show Committee worked very hard on the show. The Fashion Show was the best Helix has ever had.

Canned Food Drive
Sharon Reilly—*Chairman*

Fashionality Night
Joyce Sawyer—*Chairman*

HELIX LASSIES

Hula Hop
Diane Rakestraw—*Chairman*

The week preceding Thanksgiving was a week set aside to bring a can of food for a needy family. Sharon Reilly was chairman of this Canned Food Drive.

In March another show was held. This was Fashionality Night. Joyce Sawyer was chairman of the Fashionality Night Committee.

The annual dance sponsored by the Girls' League, the Hula Hop, was, as usual, a tremendous success. Diane Rakestraw was chairman of the Hula Hop Committee.

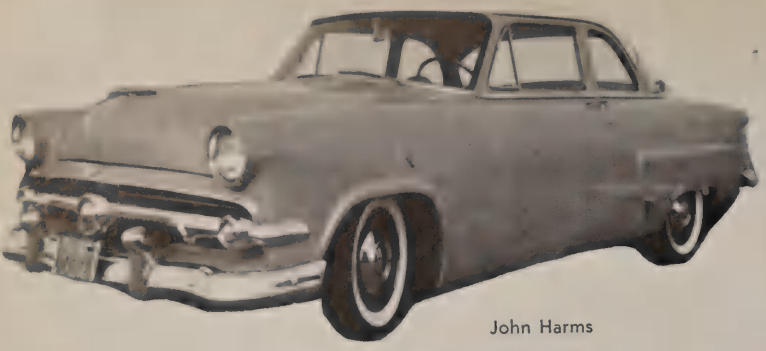
John Harms

Jim Sweeney

Vito DeMarino

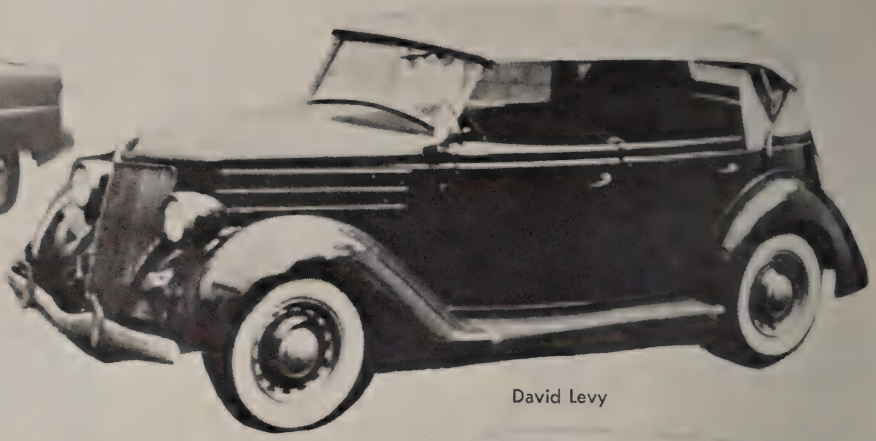
David Levy

Rakestraw's Beast

Jerry Blair

James Howard

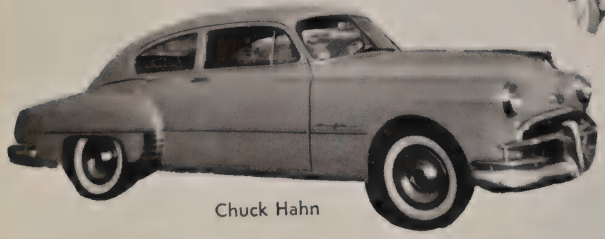
Chuck Hahn

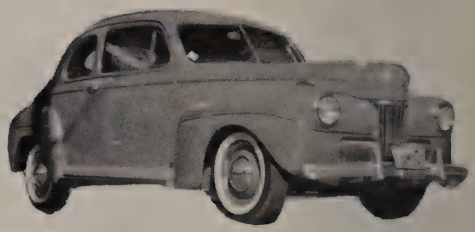
Gary Walcher

Max Frattelone

Ellis Smith

Jim Sterner

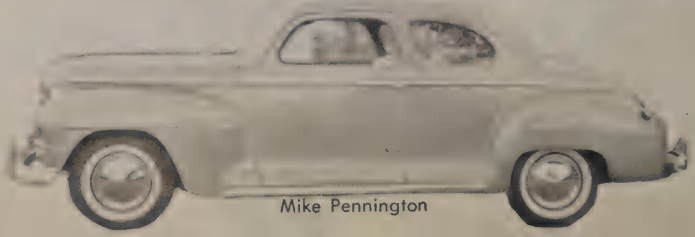
Mike Pennington

AUTOGRAPHS

Sharon,
What a blast we had in Study Hall this year! I only hope we didn't get "too" Giggly, we sure got into some mad hysterics over Beanks and pi and etc. (you know)
You put up with all my insults, flights of fancy and extremely witty remarks, so I guess it wasn't too bad listening to your constant chatter and pretending you were helping me with geometry when really it was the other way around.
Thanks for putting up with the nonsense.
Love, Miriam

I have sure enjoyed knowing you [illegible]

Mercy Smith, *Concertmistress*

1st Violins—Mercy Smith, concertmistress, Karen Moe, William McMorrow, Virginia Buckton, Bonnie Rether, Claudia Raymond.

2nd Violins—Ralpha Arbuckle, principal, Ann Wommer, Elaine Chronister, Nelson Powers.

Violas—Clyde McMorrow, Christine Prince.

Celli—Susan McMorrow, James Sunderman.

Basses—Roberta Klingler, David Clare.

Flutes—Bonnie Chambers, Pat Sloan.

Oboe—Eloise Hansen.

Clarinets—Kathy Cashion, Joe Tam, David Fitch, Meredith Garris.

Bassoons—Terry Brauner, Keith Newby.

Horns—Arthur Perry, Garry Patterson.

Trumpets—Jack Stone, Janice Henderson, Stanley Singer, Orson Hall.

Tuba—Larry Hendee.

Percussion—Don Mitchel, Ed Ketcham, Karen Stottlemeyer.

ORCHESTRA

STRING QUARTET

Karen Moe, William McMorrow, Suzie McMorrow, Clyde McMorrow

Mr. Dan Lewis, *Conductor*

Mr. Daniel Lewis and concertmistress, Mercy Smith, have done an excellent job in directing the orchestra this year.

The main activities of the Orchestra included a concert held in the spring and the musical production, "Seventeen," in which the Orchestra shared honors with the Choir.

STRING QUARTET

Christine Prince, James Sunderman, Ralpha Arbuckle, Mercy Smith

GOLDIE'S JOINT

HI-STEPPERS

FLAG CAPTAIN—BEV SODOMKA

ADVISOR—MRS. HOOK

PRESIDENT—BARBARA MAGDICH

HISTORIAN—
DIANE MOORE

POM PON SECRETARY—
BARBARA ULLYOT

FLAG SECRETARY—
PAT PAUL

POM PON CAPTAIN—MARGO SOLE

SPECIALTY CORPS

This year the Specialty Corps was under the direction of Mrs. Rosemary Hook. The corps took part in many halftime shows, parades, and were an important part of the Autumn Band Jamboree.

The trim and attractive appearance and precision performances of the Pom Pon and Flag Corps have made them a special asset to Helix.

BETH BIRKENBACH
Lieutenant

JOANNE PERSON
Lieutenant

LINDA DALTON
Lieutenant

Are we ready?

INGRID INDSETH
Lieutenant

HELIX POM PON CORPS

LORA BLAINE
Lieutenant

JEANNIE SCHNAUTZ
Lieutenant

Behind the scenes

ARLENE CASTLETON
Lieutenant

Final Inspection

HELIX FLAG CORPS

AUTOGRAPHS

I have had a lot of fun this year and I'm looking forward to seeing you next year.
Take care
Love ya
Mindy

Hi Sharon-

I've really enjoyed getting to know such a truly wonderful girl. You possess a very sincere personality and I know it will take you a long, long way. Please never change, OK? Have a ball this summer + be good Please write me in Illinois after July 1st. 118 South Peach Street
Du Quoin, Illinois

Love Always,
Lela

P.S May God bless you always
P.P.S. Thanks for all the paper you lent me this year + the help in English

HELIX GREEN

Double Flag Twirlers— Diane Rakestraw
Sandy Patterson

Majorette—Dena Anderson

AND SILVER BAND

Drum Major—Karen Stottlemeyer

Our Green and Silver Band has been a credit to Helix this year.

Their performance in the Autumn Band Jamboree proved the high caliber of their ability.

Everyone has been enthusiastic about their participation in halftime ceremonies and parades.

Band Director—Mr. Paul Henneberg

VARSITY CHEERLEADERS

DIANE BAKER
Head Cheerleader

BOBBIE HARTWELL

JIM KELLY

SUZANNE
BAKER

DAVE BARTHOLOMEW

VARSITY SONGLEADERS

CHERYL ARMSTRONG

JAN KEOGH

EVE LYN CHATER
Head Songleader

JOYCE SAWYER

MERCY SMITH

Betty, Jan, Babe, Rose Mary

Rose Mary Takanashi

JUNIOR VARSITY CHEERLEADERS

Betty Blackman

Mary Ellen Killman

Jan Halgren

PEP BAND

The Pep Band is an important and loyal part of Helix. Their talent and enthusiasm has lent a great deal of spirit and support to our championship athletic teams this year. They are to be commended for their fine performances at football and basketball games, pep rallies, assemblies, the nominating convention, and all other events to which they added color.

BAGPIPE BAND

HOMECOMING

BAGPIPE

BAND

ASSEMBLY

The Helix Bagpipe Band in many ways symbolizes the Scottish traditions and the theme of Helix High. The playing of the pipes and the wearing of the kilts are somehow the essence of the Highlander spirit.

This year they have been an essential part of football games, assemblies, the Highland Holiday, and graduation.

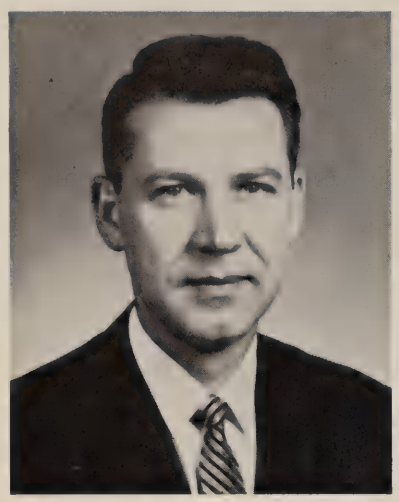

MR. SLAGLEY, Advisor

Choir Office Staff

An important and dignified part of our contribution to culture at Helix High School is the Green Robed Choir.

The caliber of their performances has earned the respect of their audiences. We at Helix are very proud of their reputation for high artistic standards.

GREEN ROBED CHOIR

"SEVENTEEN"

MR. SLAGLEY

"Seventeen" was a musical show presented by the Helix choir, ensemble and orchestra. The event was held April 24th and 26th in the Grossmont auditorium.

This Broadway musical, based on a Booth Tarkington play, takes place in the twenties. The performance was very successful. The lead was played by Carol Gazze and other leading members of the cast were Ron Nelem, Hal Pinkerton, Jan Gray, and Claudia Price.

CHOIR OFFICERS

Hal Pinkerton, Shirley Williams, Nancy Cooper, Linda Bartholomew.

Girls' ensemble performing at the Christmas assembly.

Choir octet performing at the Christmas assembly.

TARTAN

Not until you have labored over appropriate verses for the graduates; not until you have spent endless time in the darkroom; not until you have pasted pictures on panels by the hour; not until then can you appreciate what dark hours your staff has gone through to produce this annual.

You can't know the agonies we have suffered in the throes of publishing your yearbook, but neither can you know the exhilaration we felt in sending it all off to the printer, or the greatest joy of all—handing over to you a Tartan that we hope you will enjoy.

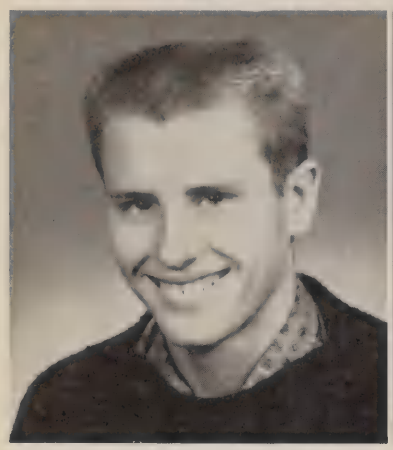

LEE WASKE
Art Editor

JANIE MILNER
Literary Editor

JOYCE FRITZ
Assistant Secretary

LORA BLAINE
Secretary

ROY SOLOMON
Assistant Sports Editor

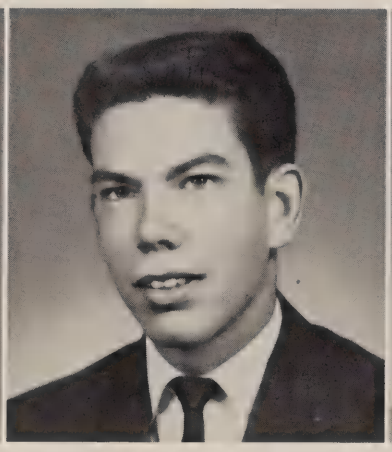

DAVE GEERDES
Sports Editor

CAROL GAZZE
Assistant Senior Editor

SUSAN ROWE
Assistant Senior Editor

MR. HIGBY
Advisor

ELAINE NOVAK
Assistant Club Editor

BEV SODOMKA
Assistant Class Editor

STAFF

BETH BIRKENBACH
Assistant Business Manager

SERRETTA GIBSON
Business Manager

MOLLY DANIELSON
Editor-in-Chief

JERRY WEST
Senior Editor

DENNIS KIDDER
Assistant Photographer

JEANNE OLNEY
Assistant Photographer

RON FOSS
Photographer

ARLENE CASTLETON
Club and Class Editor

MAXINE McGANN
Assistant Activities Editor

JOANNE PERSON
Assistant Activities Editor

MERCY SMITH
Activities Editor

STAFF OF

KAY BECKHAM
Editor-in-Chief

JACKIE WEBSTER
Assistant Editor

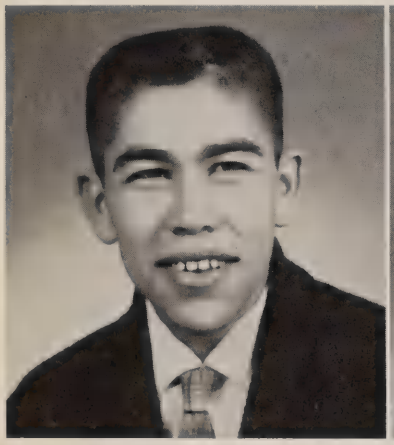

MANUEL ROBLES
Photography Editor

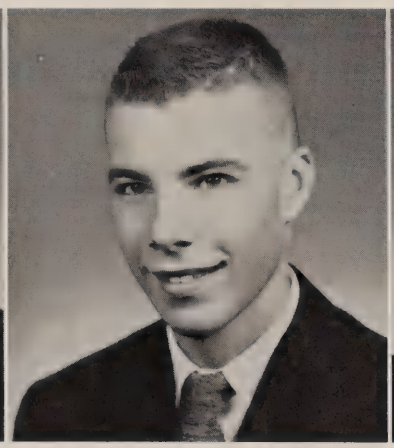

JIM FUELING
Assistant Photographer

JIM KELLY
Art Editor

SALLY NACHANT
News Editor

JONATHAN HARRIS
Sports Editor

NINA SPITZER
Managing Editor

TERRI RASMUSSEN
Circulation Manager

CAROLYN GALE
Press Bureau

THE FLING

THE HELIX AWARD WINNING NEWSPAPER

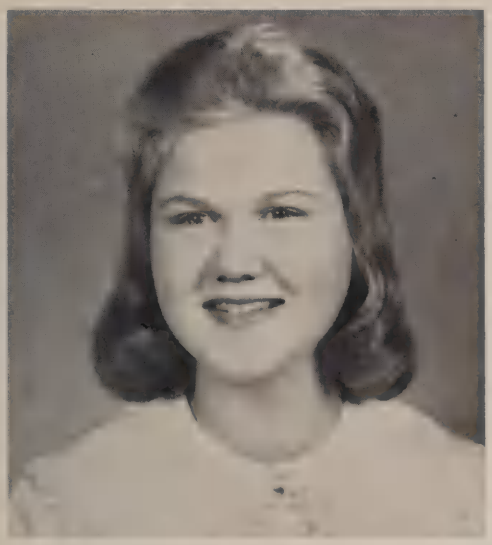

BOBBI MAGNUSON
Business Manager

BONNIE WEST
Assistant Business Manager

JO STOCKWELL
Assistant Business Manager

BRUCE TATNEN
Editorial Editor

PAM ALESCH
Feature Editor

DIANA BONSIGNORE
Assistant Feature Editor

ROXI RYAN
Copy Editor

ISABEL DYE
Reporter

GAY CARDIN
Reporter

MR. HILL
Advisor

Lela

19 60 MEXICO

CALIFORNIA CADET CORPS

174TH BATTALION

COLOR GUARD

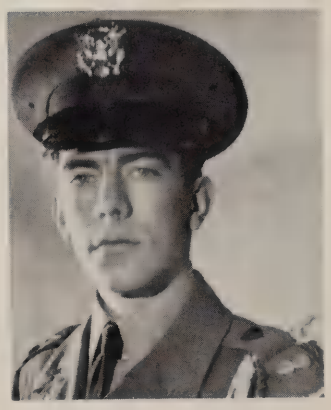

COMPANY COMMANDER
JOHN TROY

COMMANDANT
MR. SPEIDEL

COMPANY STAFF

JAMES McDANIEL

LLOYD TAYLOR

ROBERT ABELSON

NOEL THOMAS

ALLAN MILLER

BART STEIN

In terms of service there is no other campus organization that has contributed so much as the California Cadet Corps. As well as hours spent in rigorous military training, they give freely of their extra time to all occasions that demand their assistance. They officiate at sports events and extra-curricular activities which require their attention.

RIFLE TEAM

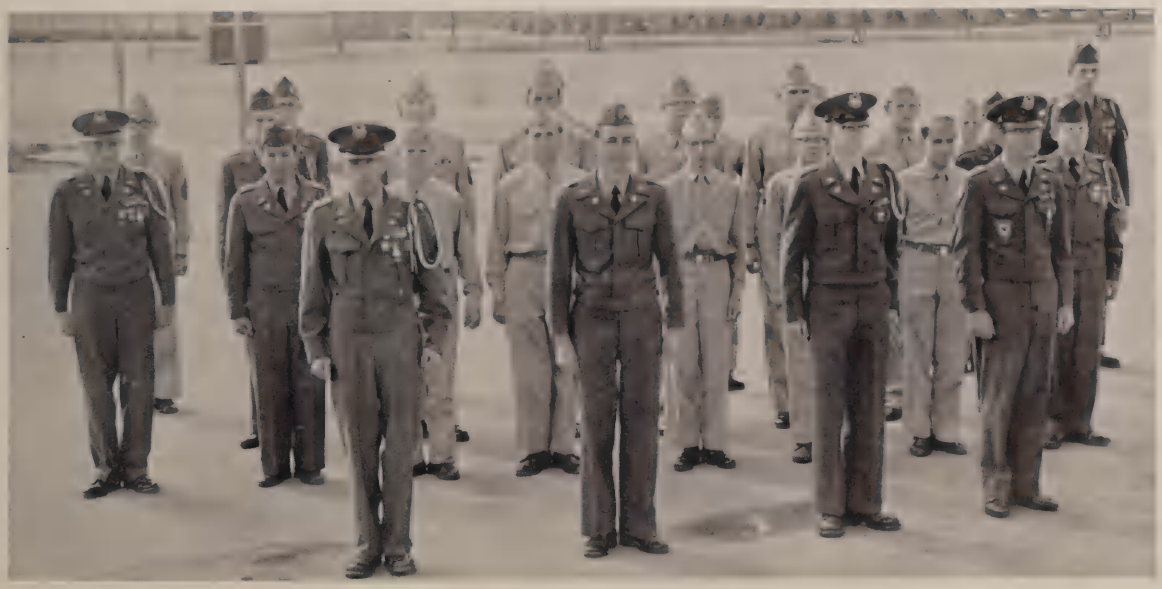

DRILL PLATOON

12
9
HELIX
HELIX
50

SPORTS

BOB VEZZA

This 5' 6" 140 lb. senior was the fastest on the team. His specialty this year was returning punts for long yardage. He averaged 7 yards a carry and he scored 24 points during the season.

MAX FRATTALONE

A hard charging fullback who used his 155 lbs. on every carry. His average per carry was a creditable 9 yards.

BRIAN LOGAN

A 5' 7", 145 lb. senior who averaged 6 yards a carry as halfback. His best game was the El Cajon game. He averaged 10 yards a carry in that game. Brian was the most constant runner of the game.

GEORGE SHERROD

This field general actually applied the "foot" to football. He averaged 45 yards a kick. He also was a very accurate passer as his 48% completion mark shows. He gave Helix added depth at quarterback.

DENNIS WOLL

A 5' 7", 170 lb. senior, who was one of our pass-catching ends, also starred on defense. "Butt's" best game was against Chula Vista. In that game he caught two TD passes.

OFFENSIVE LINE UP

RANDY SCHWARTZ

This 6' 1", 235 lb. senior anchored both our offense and defensive unit. Randy was chosen as "The Metro League's Player of the Week" for his play against Grossmont.

DAVE ANDERSON

A 5' 9", 170 lb. senior, Dave was a mainstay of the "Untouchables." He was second on the team in defensive points, averaging about 25 points a game. His spirit and desire was a great factor in the team's showing this year.

RON FOSS

Foss was a valuable offensive player. He anchored the offensive line at his center position. Ron's biggest thrill was his interception of a pass in the Grossmont game.

MARTIN ZACAVICH

This junior gained a lot of experience this year and will be a pleasant returnee for next year's team: His aggressive play was a big factor in his success this year.

GARY JOHNSON

This 5' 8", 185 lb. senior led the way for many a Helix runner. He was a standout all year long on offense. He was a proud member of the Helix football team.

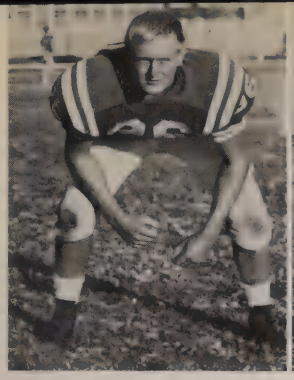

DAVE WILKEN

A 5′ 11″, 190 lb. senior was not only a great end, but did a great job on defense. He stopped many an end sweep around his side. His aggressive play and leadership were instrumental in the team's success.

GEORGE ENGLE

With his added experience, George was one of the best field generals in the league. He scored 4 TD's in the Grossmont game and accounted for both TD's against Hilltop. George also completed most of his passes.

DENNIS MICHALENKO

This 6′ 2″, 180 lb. senior used his frame to a great advantage. Known as "Spider," he tackled opposing players, blocked punts, scored a touchdown and was All Metro League Player of the Week for his play against Grossmont. Dennis led the team in defensive points.

JOHN POTTINGER

John completed his third year on varsity, and was a thorn in the side of our opponents all three years. He used his 6′, 190 lb. frame to his advantage. He was not only a standout on offense with a 6 yard average per carry, but was an aggressive tackler on defense. John was a credit to the team.

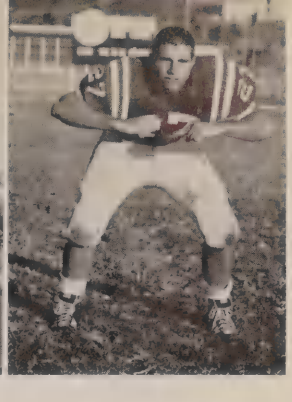

MARTIN MELLISH

A 5′ 7″, 180 lb. senior, Marty was a standout both offensively and defensively. To the opponents he was known as the "scrappy little trouble maker." He was always pulling down opposing runners before they could get away for a gain.

DEFENSIVE LINE UP

BILL BURNETT

Bill "The Toe" Burnett is the best place-kicker in the Metro League. His two points after touchdowns provided the margin of victory in the Hilltop game. Bill also stood out as a great defensive player. He was the cornerman in defense.

JIM WHITE

Jim was out most of the season because of an injury, but he still managed 24 points for the season. This 5′ 10″, 175 lb. senior was chosen as the "All Metro League Player of the Week" for his play in the Sweetwater game.

MIKE SCOTT

Mike was the only sophomore on the team and represented his class well. He will be one of the best runners in the Metro League for the next 2 years. He averaged about 6 yards a carry.

GEORGE CORNEAL

A transfer from Chaffey High School, he was a welcomed figure on the football field. He was the third highest on the team in defensive points, and was a standout all year long for Helix.

KEITH MORTENSON

This junior has played varsity football for two years. He has gained much experience in his bid to be one of the "meal ticket" runners next year. This year he averaged 5 yards a carry and was an aggressive defensive player.

MIKE BOLTON
This 5′ 9″, 165 lb. senior led the way for many a long gain by our backs. His best game was against El Capitan. He was a standout on both offense and defense in that game.

MIKE HUSE
Mike was one of the three quarterbacks, and gave our team great depth at that position. He completed about half of his passes. Mike's best game was against Chula Vista when he threw two touchdown passes.

HAL PINKERTON
A 6′ 2″, 180 lb. senior who was a standout on defense and offense. He was always involved in the tackle or the block. He was a credit to our team.

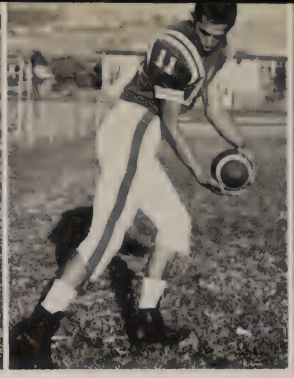

FRANK GRANILLO
This junior was used mainly on defense and did a creditable job. He will be counted on heavily next year for both offense and defense.

BOB ROTHSTEIN
Bob gained valuable experience this year, and will be counted on heavily next year. His best game this year was against Grossmont. Bob should be one of the best linemen in the Metro League next year.

BRIAN FUNK
This 5′ 7″, 155 lb. senior was one of the best runners in the league. Known as "Brains," he averaged 5 yards a carry. His best game was the Sweetwater game. In that game he intercepted 4 passes and returned a punt for 65 yards and a TD.

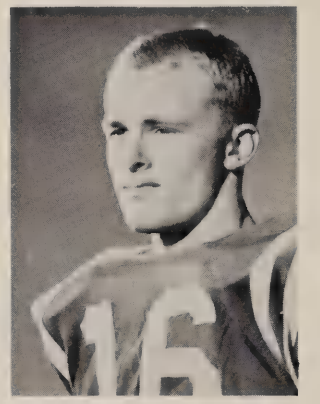

RICHARD FINCH
This 5′ 9″ senior used his strength and all of his 180 lbs. to slash through opposing lines. He averaged about 8 yards a carry.

MIKE McGANN
Mike is a 6′ 2″, 215 lb. senior and one of the most improved players on the team. Known by his teammates as "Bruno," he was the most dedicated player on the squad.

LOUIS CUNNINGHAM
A 5′ 11″, 160 lb. senior, Louie played his end position very well. He showed his desire and aggressiveness on defense and was a standout at this position all year.

STEVE HANSON
A 6′ 4″, 200 lb. senior, Steve's success can directly attribute from his desire to play and his aggressive plays. "Silver tooth's" best game was the El Capitan game.

JOE PEARSON
A 5′ 9″, 190 lb. senior, Joe was the "holler guy" on the ball club. He was a driving spirit on the bench and a stick of dynamite on the field.

GARY WALCHER
This 5′ 9″, 170 lb senior used every ounce of energy on every play. He was one of the most aggressive players on the field.

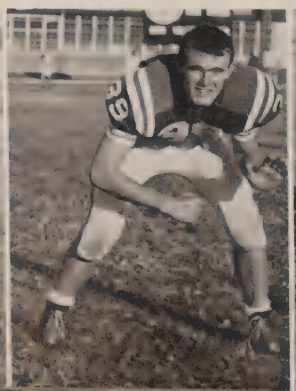

ART WHALING
Junior
End, 5′ 9″, 160 lbs.

PETE OSTROM
Junior
Fullback, 5′ 10″, 165 lbs.

DAVE GILMORE
Junior
End, 5′ 10″, 145 lbs.

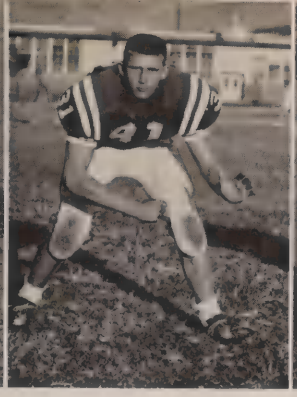

JACK WILSON
Junior
End, 5′ 11″, 165 lbs.

HAWLEY SKILTON
Junior
Halfback, 5′ 8″, 160 lbs.

RICK MOREY
Junior
Guard, 5′ 10″, 175 lbs.

MIKE LYNCH
Junior
Tackle, 6′ 2″, 210 lbs.

JERRY VAN DYKE
Senior
Halfback, 5′ 8″, 180 lbs.

ED GODFREY
Senior
Halfback, 5′ 9″, 170 lbs.

JOE KELLY
Junior
Center, 5′ 9″, 145 lbs.

DICK BRINIGER
Junior
Tackle, 5′ 8″, 190 lbs.

DAVE BURKS
Junior
Tackle, 6′ 1″, 180 lbs.

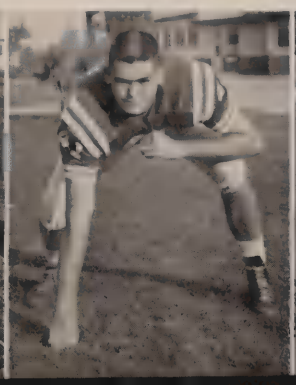

GARY McDANIELS
Junior
Center, 6′, 175 lbs.

TOM WESTLUND
Junior
End, 6′, 180 lbs.

HELIX TOPS BRAVES

The hard running of Brian Funk stood out in the Helix attack which was mainly on the ground.

Helix halfback Jim White intercepted an El Cajon pass that was downed on the Helix seven yard line. Two plays later George Engle was smothered in the Helix end zone for the El Cajon safety.

Funk got the Highlanders off to a running start by returning the opening kickoff to the Braves' 49 yard line. Six plays later Jim White, on a pitchout, made the first touchdown for Helix.

Helix drove 49 yards for its next score, a 26 yard sprint by Funk helping considerably. Funk went the last 11 on a drive to the right side. The Highlanders went 55 yards in three plays for their third score late in the second quarter. A pass from quarterback George Sherrod to Brian Logan good for 28 yards put the ball on the Braves' 17. Drives by Logan and Pottinger accounted for the balance.

HELIX — 20
EL CAJON — 2

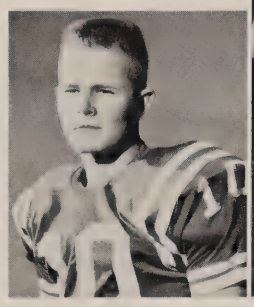

Outstanding player of the game BRIAN LOGAN

HELIX — 35
GRANITE HILLS — 0

POWERHOUSE — HELIX STOMPS GRANITE HILLS

A powerful Helix team stomped Granite Hills 35-0. The running attack of the Helix backfield was particularly hazardous for Granite Hills.

The first Helix score came when Pottinger intercepted a pass deep in Granite Hills' territory. Sherrod then passed to White who carried the ball to the eight. Sherrod went over the left side on the next play for a touchdown.

Helix's second score came on a pass from Sherrod to Vezza which covered 21 yards. After a long run back by Pottinger on a Granite Hills punt, Engle handed to Funk who went 21 yards for the score.

The half ended 28-0. In the third quarter Helix drove from their own 32 for a touchdown on runs by Pottinger, Engle, and Funk. Engle then scored on a sneak through the center of the line.

Burnett made all the conversions to make the final score 35-0.

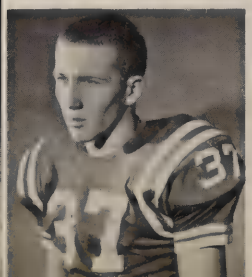

DENNIS MICHALENKO Outstanding player of the game

HELIX — 27
SWEETWATER — 12

RED DEVILS CRUSHED BY HELIX

Last night Helix scored on spectacular touchdowns of 65, 69, 7 and 67 yards as they rolled to a 27-12 victory over Sweetwater.

Helix had a 20-0 lead at the half-time due to a 65 yard punt return by Brian Funk, a seven yard gain after Engle passed to White, and a long pass to White by Sherrod which went for 69 yards.

The combination of Sherrod to White also accounted for the last touchdown.

Helix heroes included White, Sherrod, Funk and linemen Bob Rothstein, Martin Mellish, Randy Schwartz and Dave Wilken. Bill Burnett made all but one conversion.

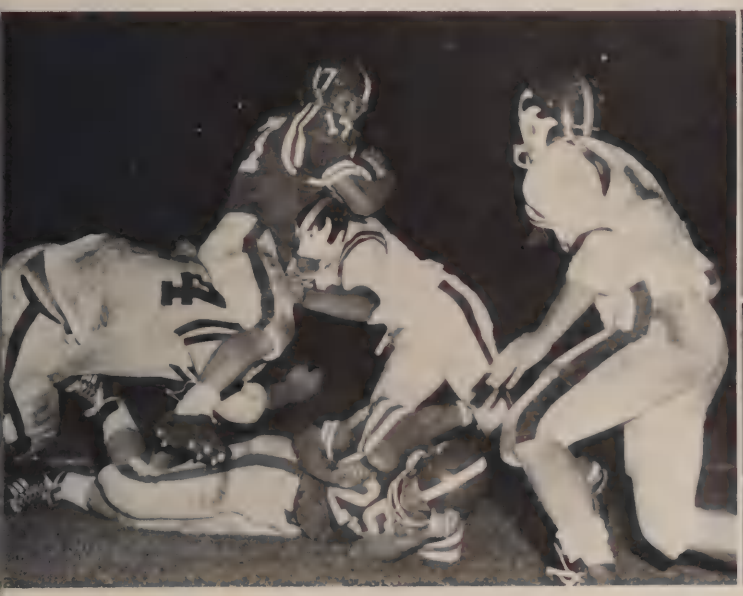

BRIAN FUNK

JIM WHITE

Outstanding players of the game— White and Funk

HELIX RIPS HILLERS

Helix's alert Highlanders mounted their attack slowly but surely last night, scoring 17 points in the first three quarters, then splurging for 19 points in the last to route Grossmont, 36-0.

The Highlanders' hard-charging line held Grossmont to a total of 22 yards. Helix led at the half time 10-0 because of a field goal by Bill Burnett, and a touchdown by John Pottinger. The next touchdown was set up when Dave Anderson scooped up a blocked punt and went to the Grossmont 8.

Helix drove for its next touchdown in the final with a 35 yard sprint by Max Frattlone. A fumble on the Grossmont 26 set it up for the final touchdown for Helix. Bill Burnett made 3 out of 5 conversions.

HELIX — 36
GROSSMONT — 0

Outstanding player of the game JOHN POTTINGER

HELIX ROUTS SPARTANS

Helix punched over 13 points in the last quarter after a sluggish first three periods to rout Chula Vista 20-6.

Dennis Michalenko gave Helix a 7-6 edge in the first half by blocking a punt and falling on it for a touchdown.

The two touchdowns in the last quarter were due to the fine playing of end, Dennis Woll, and the passing of Mike Huse.

Bill Burnett made the two conversions.

HELIX — 20
CHULA VISTA — 6

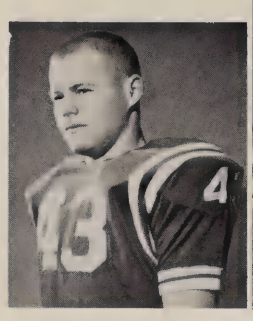

Outstanding player of the game DENNIS WOLL

HELIX — 0
MT. MIGUEL — 6

MT. MIGUEL JOLTS HELIX

The inspired Matadors took the bull by the horns last night and upset Helix 6-0.

During the first half Helix had two golden opportunities for wrapping up the game, but both times they lost the ball just before going over for a touchdown.

Both teams played almost perfect defensive games, but midway in the third quarter Mt. Miguel halfback Russ Torge went 65 yards for the only score in the game.

Neither club threatened seriously after Mt. Miguel scored. This was the first loss for the League - leading Highlanders in six games.

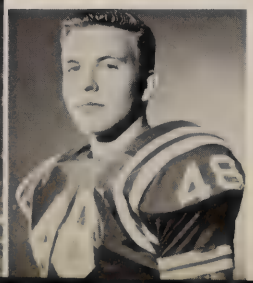

GEORGE CORNEAL Outstanding player of the game

HELIX — 14
HILLTOP — 13

SCOTS TIP LANCERS

With Hilltop threatening to score from the one yard line with a minute to go, a lingering fog finally settled on the Helix football field at the Helix Homecoming game.

The first touchdown came when Helix's George Engle connected with Mike Scott. In the same quarter Hilltop retaliated and also scored to make the score 7-7. In the third quarter the Lancers scored again on a Helix fumble. Helix knotted the score on a drive from its own 27 yard line. Bill Burnett made the second conversion which won the game for Helix.

With a few moments to go, Hilltop drove to the Helix one yard line but was stopped at this point by the Helix defensive unit in the thick fog.

GEORGE ENGLE Outstanding player of the game

HELIX SMASHES EL CAPITAN

The great Helix team was stopped on the ground by the El Capitan team Friday night at the Helix field.

El Capitan took the lead in the first quarter, but the Highlanders evened it up in the second quarter when fullback John Pottinger went 45 yards for the touchdown.

In the third quarter George Engle flipped Dennis Woll a 25 yard pass, and he moved it on down to the two yard line of El Capitan. Engle went over on a sneak for the second touchdown.

In the fourth quarter Helix took possession on their own 42 and made five first downs in seven plays. Engle threw 12 yard and 15 yard passes to Dennis Woll, and a ten yarder to Dave Wilken. Engle then completed a ten yard pass to Vezza who scored the final touchdown.

HELIX — 21
EL CAPITAN — 7

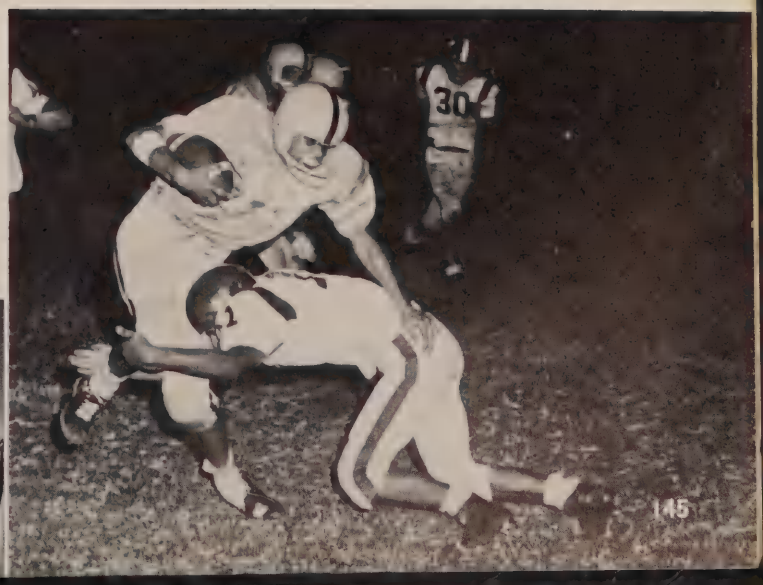

Outstanding player of the game MIKE BOLTON

The football season started out on a high note with a 20-2 victory over El Cajon. The following Friday a 35-0 win over Granite Hills labeled the defensive unit as the "Untouchables." Helix was out to prove on October 21 that they would win back the Musket and emerge victorious over the Foothillers from Grossmont. With the combined running of Jim White, John Pottinger, Brian Funk, and the throwing arms of George Sherrod and George Engle, the Highlanders scored 36 points. After the defeat of the Foothillers, the entrances to the caves at Grossmont were tightly closed and within were entombed a beaten school. The Grossmont game was the turning point of a great and glorious season. The win was our fourth straight victory. At Sweetwater, Jim White scored four touchdowns, Brian Funk's three intercepted passes turned the tide, and we beat Sweetwater 27-12. After this game the victors of Helix were singing "All Is Well With the World."

Chula Vista then invaded our stadium, and Helix proved a terrible host as Chula Vista was treated unkindly and crumbled to the tune of 20-6.

Helix met its only defeat of the season at Mount Miguel. The score was 6-0.

Then Helix got back on the victory road as they defeated Hilltop in a 14-13 thriller.

On November 18 Helix won the Metro League Championship with a 21-7 victory for Helix, over El Capitan.

At Aztec Bowl Helix and Point Loma battled to a 6-6 tie in the first round of the San Diego C.I.F. playoffs. Point Loma advanced to the finals because of their advantage in first downs.

It was a great season for Helix. The over-all record was 7-1-1.

Jim White was chosen "All-Metro League Player of the Week" for his play against Sweetwater, and the following week Dennis Michalenko and Randy Schwartz were voted outstanding "Metro League Players of the Week" for their showing against Grossmont.

VARSITY MANAGERS

TOM CRAIG

SID CAVEY

JUNIOR VARSITY FOOTBALL

J.V. SCOREBOARD	
Rancho Del Campo	27-0
El Cajon	13-0
Granite Hills	44-0
*Sweetwater	
Grossmont	27-19
Chula Vista	13-6
Mount Miguel	9-0
Hilltop	27-0
El Capitan	20-0

*Sweetwater forfeited to Helix.

The J.V. football team, led by quarterback Tom VanDyck and such defensive stalwarts as team captain and most valuable player Wally Mallow and best defensive player Dick Deuyas, compiled a terrific record of nine wins and no losses.

Continuing from last year's record, the Junior Varsity has to date won 17 consecutive football games. In this year's entire season, only two teams were able to score against them. The Helix team scored 180 points while their opponents could only manage a total of 25 points.

The team deserves a great deal of commendation. Other standouts were Dave Erickson, Larry Linthecum, Harlan Chase, Tony Garcia, Mark Masiki, Larry Hafner, and Larry Huse.

Congratulations to a great team and a sensational coaching staff!!

FROSH FOOTBALL

IRON MAN

TED HACK

Ted received top acclaim when he was voted "Iron Man." He was chosen for his brilliant running in leading the team to a definite contender's spot in the Metro League. His outstanding record is 11 firsts and only 1 second, against Sweetwater.

SCOREBOARD	
El Cajon	42-19
Granite Hills	39-21
Hoover	31-28
Sweetwater	21-36
Grossmont	31-25
Chula Vista	22-37
Lincoln	21-36
Mt. Miguel	40-20
Hilltop	19-44
El Capitan	22-37
Metro Finals	2 place
SCIF	6 place

MOST IMPROVED

BOB McKENZIE

Bob was a credit to the team and was rewarded by being chosen the "Most Improved Runner." He used his three years of cross country experience to a great advantage.

In spite of the loss of their first three meets, the entire team continued to work and put forth a great deal of effort. They then won five of the next seven contests to capture the second place in Metro League finals. This second place berth qualified the team to compete in the San Diego C.I.F. The competition proved to be quite rough, but they finished with an admirable sixth position in the meet.

According to Coach Ellis, the team showed steady improvement throughout the season. Helix placed third in the league.

The outlook for next year is bright. Eight returning lettermen who seem to have quite a bit of potential should provide a good nucleus for next year's squad. Among those who should prove capable members of the team are "Iron Man" Ted Hack and and the best sophomore in the league, Cliff Torrey.

JUNIOR VARSITY CROSS COUNTRY

VARSITY CROSS COUNTRY

CLIFF TORREY

This sophomore letterman's desire made him a very valuable member of the squad. Cliff is one to watch as he could easily become the Metro League's outstanding runner.

WAYNE SIMMONS

Wayne was one of the squad's top runners. He reached his peak during his performance in the Mount Miguel meet and made an exceptional showing.

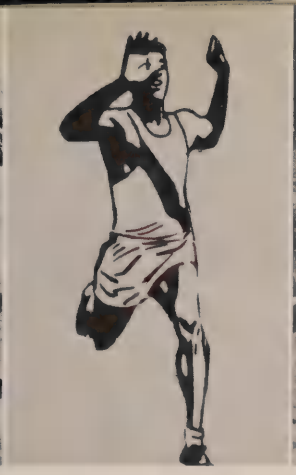

BILL CARPENTER

His best performance was the Sweetwater meet in which he placed first. Bill finished either second or third in all meets. He proved to be a very valuable team member.

JERRY BARNES

Jerry's top performance this year was against Grossmont when he was an asset in bringing home a victory to Helix. He was one of Helix's top runners this season, placing in the top six.

DICK HUME

Dick's record shows that he was a valuable man to have with Helix. His season highlights were placing 3rd against Sweetwater, 4th against Hoover, 4th against Chula Vista, and 4th against Mount Miguel.

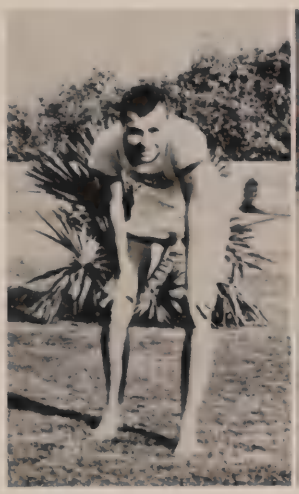

JAKE MATSON

Jake's experience in the past years will no doubt prove to be of great importance next year. He is pegged to be one of the Metro League's outstanding competitors.

DAVE ROWLAND

Dave was a valuable member of the team, placing among the top 7 in every meet. His best performance was against El Cajon.

EZEQUIEL CARDENAS

Ezequiel placed 4th in his first meet against El Cajon. This was just the start of o great season for a determined runner.

CONRAD LINGENFELDER

Conrad reached his high mark against Sweetwater and then continued to improve.

JOHN HARRIS

John was the inspiration of the team. He has been a member of the cross-country team for 4 years and well deserved the letter he worked so hard to earn.

FRESHMAN CROSS COUNTRY

MANAGER

FRED BERGENDORFF

WON 16 LOST 11

Helix	54	San Dieguito	47	Helix	51	Grossmont	49
Helix	47	San Diego	41	Helix	51	Mt. Miguel	54
Helix	35	Hoover	59	Helix	57	Chula Vista	42
Helix	59	St. Augustine	41	Helix	49	Mt. Miguel	56
Helix	36	Coronado	14	Helix	70	Sweetwater	63
Helix	46	Coronado	43	Helix	58	El Cajon	49
Helix	46	Crawford	45	Helix	65	Granita Hills	41
Helix	48	Grossmont	37	Helix	55	Grossmont	56
Helix	42	Lincoln	51	Helix	54	Chula Vista	57
Helix	55	San Diego	53	Helix	39	Hilltop	56
Helix	40	Sweetwater	51	Helix	55	Escondido	67
Helix	52	El Capitan	45				

VARSITY BASKETBALL

The varsity basketball team began the season in top form. In the Kiwanis tournament Helix knocked off the high flying Crawford Colts, 46 to 45. After also winning the following game, they met defeat at the hands of the Lincoln Hornets. Still in the running they reached the finals and eliminated San Diego, 54 to 51. They displayed great shooting ability and team work to place third in the tournament. Ed Vitale made the all star team, leading all scorers with 67 points in four games.

When league play started, Helix was in contention for the title most of the way, yet they ended up last in a well balanced league. Helix was at a disadvantage mainly because of lack of height. Most of the games could have gone either way, only three of the games were lost by more than five points. Many of them were decided within the last few minutes.

Helix claims, however, two of the scoring leaders in the league, Paul Hagen and Ed Vitale. Grant Young was also in the top ten scorers.

A highlight of league play was defeating arch rival Grossmont two out of three times and the only loss was an exciting 56-55 score.

The season was very interesting and will not be forgotten by the coach, the players, and the students.

ED VITALE

Ed was a standout on the team all season. He was the top scorer and could always be counted on in the clinches. In the Kiwanis tournament Ed made the all team squad. His outstanding ability added great strength to the team.

LARRY FELSON

Larry's desire to play well made him a very valuable member of Helix's varsity squad. He's one of the "hustlers" whose alert reacting ability added to his value.

PAUL HAGEN

This is the second year Paul played on the varsity squad. His experience paid off in many situations and many of the players looked up to him as the team leader. Paul played a guard position and his favorite shot was the long set shot.

GEORGE ENGLE

Without a doubt George will be the best playmaker on the team next year. A junior, his great skill will be counted on heavily during the coming season.

JOHN WOODRING

John gained a lot of experience during this basketball season. Only a junior, he should be a big scoring threat next year with his deadly jump shot.

STEVE BOWERS

Steve surprised Helix this season and proved himself to be a greatly improved player. He continued to improve throughout the season and averaged about 10 points a game. His high game was 21 points.

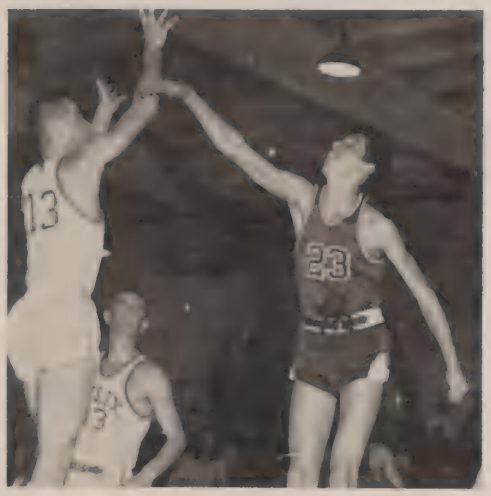

GRANT YOUNG

Grant is a tall athlete who used his height to great advantage for rebounding. One of the outstanding defensive players, Grant could always be counted upon to make the important basket or get the important rebound.

DANNY GOGGIN

Danny is a second year varsity man. He gave Helix the much needed height. He was a great asset to the team and continued improving throughout the entire season.

DENNIS WOLL

Dennis is a second year man who added life and humor to the team. His long, deadly, leaping jump shot from the corner of the court helped the Highlanders to score in quite a few instances. Wa-a-ll was always in the center of action on the courts or on the bench.

CHUCK FOUGERON

Only a junior, Chuck has another season to play basketball and expected to see plenty of action next year. With his variety of shots he is capable of scoring many points during a game.

HAWLEY SKILTON

Also a junior, Hawley is expected to be a very valuable member of the varsity team next year.

RICHARD HOY

Richard is going to give the team the rebounding power which they will need next year. His height will give strength to next season's team.

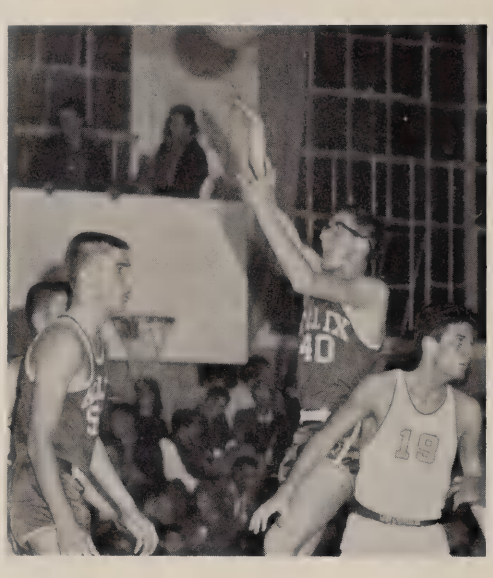

TIM McNEIL

A serious ball player, Tim keeps his head when the going is rough and is a credit to the team.

RICK RODRIQUEZ

Although Rick is one of the smallest members of the team, he can definitely hold his own with the taller men. He has a deadly set shot which makes him a scoring threat from almost any place on the court.

MANAGER

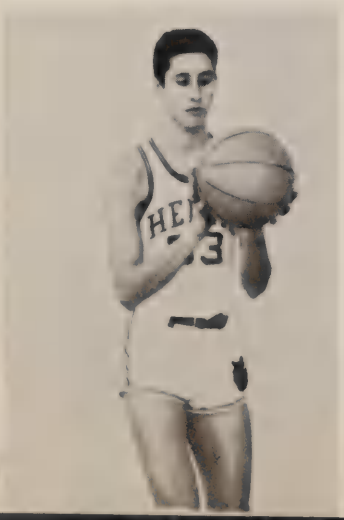

95 weight
JOE LEWIS, Varsity (top)

103 weight
LARRY WOODS, Varsity (top)

112 weight
GEORGE LEDERMAN, Varsity

120 weight
JERRY BLAIR, Varsity (top)

127 weight
TOM HAYS, Varsity (top)

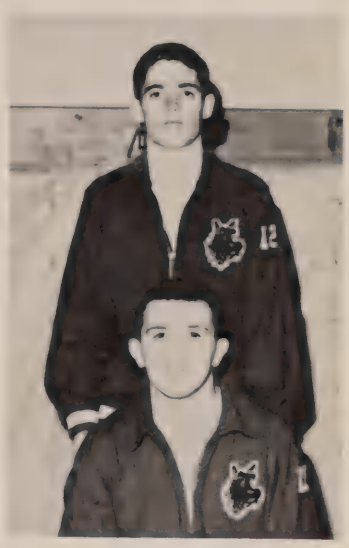

133 weight
MIKE THORSNES, Varsity (top)

138 weight
GEORGE WARD, Varsity

145 weight
BRIAN FUNK, Varsity

145 Weight
MIKE NEIL, Varsity (top)

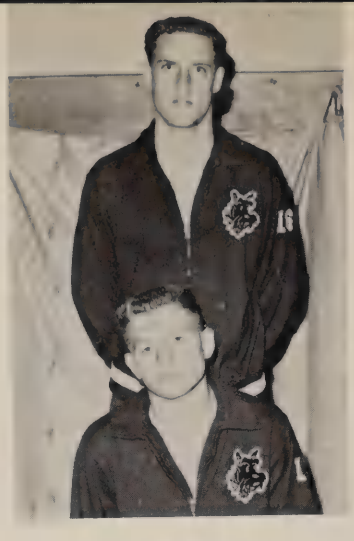

157 Weight
KEITH MORTENSEN, Varsity (top)

180 Weight
JOHN POTTINGER, Varsity (top)

WRESTLING

Unlimited Weight
DENNIS MICHALENKO, Varsity (top)

Helix	24	Grossmont	21
Helix	16	Chula Vista	34
Helix	37	Mission Bay	18
Helix	24	El Cajon	22
Helix	37	Sweetwater	11
Helix	19	Escondido	25
Helix	23	Vista	19
Helix	32	El Capitan	16
Helix	20	Kerney	24
Helix	14	Hilltop	27
Helix	5	Mt. Miguel	36
Helix	31	Granite Hills	14

The student body displayed a great deal of interest in wrestling this year and the wrestlers, in turn, showed them an exciting season. Helix placed third in the league. The best team effort was against Grossmont when the boys gave their all and scored 24 points to Grossmont's 21.

Those who were San Diego S.C.I.F. finalists were Jerry Blair first place 120 pound class, George Ward 3rd place 138 pound class, John Pottinger 2nd place 180 pound class, Dennis Michalenko 2nd place Heavyweight class.

Other outstanding wrestlers were Joe Lewis, George Lederman, Jerry Blair, and Mike Thorsnes.

In league play, the total meets won were five and the total lost were four. The all over record was seven won and five lost.

Next year six of the twelve varsity wrestlers will return. The J.V. also experienced an exciting season. The outlook is definitely bright for next year.

VARSITY BASEBALL

The Helix Baseball team is favored to take the title this year.

There are six returning lettermen. Those returning are pitcher—Georg Sherrod, second baseman—Howie Anderson, shortstop—Ken Nasife, first baseman—Randy Schwartz, and outfielders—Chris Hansen and Gary Johnson. Ken, George and Howie were selected as All League players last year.

The team will have great power from both sides of its plate. Gary Johnson, Randy Schwartz and a sophomore up from the J.V., Dick Goins, are expected to supply the long ball.

This team has been labeled by many to be the best team in the San Diego area. Helix has already defeated Clairmont 4-1, and Mission Bay 4-3. In the Clairmont game Randy Schwartz hit a homerun, and in the Mission Bay game Brian Funk donated a homerun. In both games George Sherrod was the winner. He pitched three innings of hitless ball against Clairmont and struck out 14 against Mission Bay.

Helix is scheduled to play in the Lions Tournament during Easter Vacation. The ballplayers are looking forward to a very successful season.

The team will have a blend of finess in their play. They have a strong combination of good pitching and good hitting. Good defense will also be a trademark of the team.

We all wish the team a great deal of luck.

It is hoped that the trademark of the team will be the "gold baseball" signifying the league championship.

TEAM MANAGERS

DAVE ANDERSON
Left Field

BRIAN FUNK
Center Field

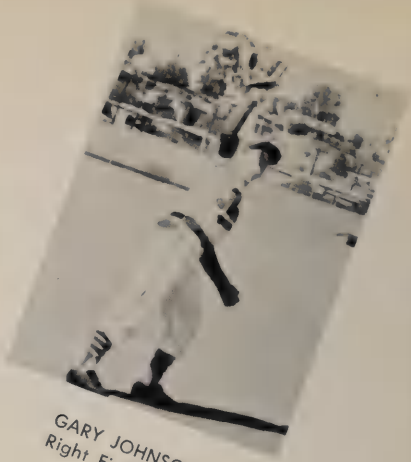

GARY JOHNSON
Right Field

KEN NASIFE
Shortstop

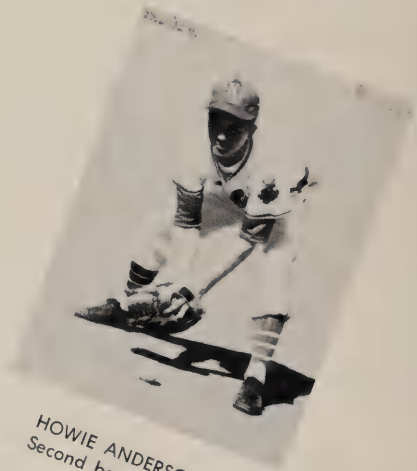

HOWIE ANDERSON
Second base

CHRIS HANSEN
Third base

GEORGE SHERROD
Pitcher

RANDY SCHWARTZ
First base

LARRY EDWARDS
Catcher

LEE WASKE, Pitcher

JERRY VanDYKE, Outfield

MIKE HUSE, Pitcher

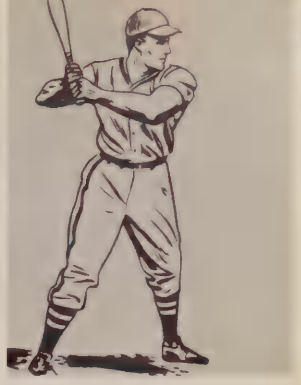

DICK GOWINS, Outfield

ROY ROBERTSON, Pitcher

WALLY MALLOW, Infield

JOHN LESTER, Catcher

LARRY LINTHICUM, Infield

"A" TRACK TEAM

This year's track team shows great promise. The team is under the direction of Coach Ellis with Coaches Speidel and Doug Gorrie as assistants.

The team has great hope in school record holders John Pottinger, shot put, Bob Vezza, 100 yard dash, Chuck Hahn, 440 yard dash, and Larry Aiken, high and low hurdles. Outstanding performances are promised by the two relay teams. The 880 yard relay has a time of 1:32, and the mile relay teams have a time of 3:34, but the coach feels this time could be cut to 3:26 with a little luck.

At the Crawford Relays the team ran away from the field of opposition by taking first place. The Highlanders ran over San Dieguito 98 to 15. In the first league meet the Highlanders defeated El Cajon 69 to 35.

From all appearances the outlook for this year's track team is very favorable.

"B" TRACK TEAM

"C" TRACK TEAM

WYMAN HACK:
880 yd. dash,
and the mile.

DICK HUME:
880 yd. dash, mile.

LARRY AIKEN:
high hurdles (15.2)
and low hurdles (20.0)

BOB VEZZA:
100 yd. dash (10.0)
and the 220 yd. dash (22.1)

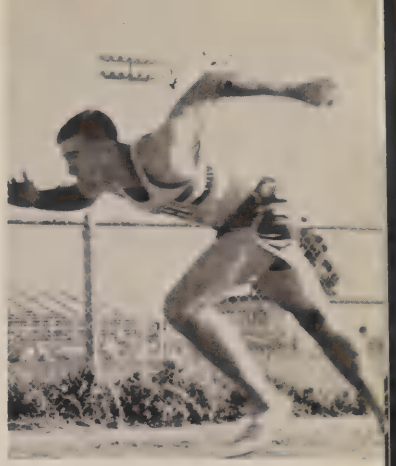

CHUCK HAHN:
440 yd. dash (51.7)

TOM LEE and GARY McDANIEL
pole vault, 10'6"

BILL BURNETT:
shot put, 49'

GRANT YOUNG:
high jump, 5'7"

BOB VEZZA
broad jump, 21'9"

MILE RELAY TEAM—left to right: Chuck Hahn, Jack Milson, Conrad Lingenfelter, Ken Schulte. Time: 3:34.

880 RELAY TEAM—left to right: Chuck Hahn, Mike Donahoo, Bob Vezza, Jack Wilson. Time: 1:32.

VARSITY TENNIS

Deadline to the publisher prevents an accurate and complete account of this year's tennis team. The team is under the direction of Coach Walker and he has been working very hard to get the team into top condition.

The squad easily won its first two non-league matches against Mission Bay (30-2), and Hoover (24-8) but lost to a strong Point Loma team 17½ to 14½.

The team is strengthened by returning lettermen Gary Sable, Dave Geerdes, and Paul Bardacke. Seniors Ray Guzzardo and Sophomore Marshall Cherng also give added strength to the team.

This year's team is a top contender for the Metro championship.

GARY SABLE

DAVE GEERDES

PAUL BARDACKE

MARSHALL CHEUNG

COACHING STAFF

COACH FRED WADSWORTH
Director of Athletics

COACH BILL ELLIS
Varsity Cross Country
Head Track Coach

COACH CHARLES FEESER
J.V. Football
Varsity Wrestling

COACH DICK GORRIE
Head Varsity Football
J.V. Baseball

COACH DOUGLAS GORRIE
Varsity Football
Varsity Track

COACH ROBERT SPEIDEL
Varsity Basketball
Varsity Track

COACH WARREN VINTON
Varsity Football
Assistant Wrestling

COACH ROSS WALKER
J.V. Basketball
Varsity Tennis

COACH WILLIAM WHITE
J.V. Football
Varsity Baseball

MR. JERRY FULLER
Trainer

STANDOUTS —

DAVE ANDERSON
All-Metro Guard

GEOGE ENGLE
All-Metro Back

RANDY SCHWARTZ
All-Metro Guard
San Diego C.I.F. Center

DENNIS MICHALENKO
All-Metro End, San Diego C.I.F. Tackle, All C.I.F. Tackle, Teen's All-American Tackle, Western Team All-American Tackle.

GEORGE CORNEAL
All-Metro Tackle

DENNIS WOLL
All-Metro End

BRIAN FUNK
All-Metro Halfback

ED VITALE
All-Metro Forward, San Diego C.I.F. Forward

PAUL HAGEN
All-Metro Guard

GRANT YOUNG
All-Metro Forward

JERRY BLAIR
1st Place San Diego C.I.F. 120 lb.

JOHN POTTINGER
2nd Place
San Diego C.I.F.

METROPOLITAN LEAGUE

DENNIS MICHALENKO
2nd Place San Diego C.I.F.
Unlimited Division

GEORGE WARD
3nd Place San Diego C.I.F.
138 lb.

GEORGE SHERROD
All-Metro Pitcher

KEN NASIFE
All-Metro Shortstop

HOWARD ANDERSON
All-Metro Second Base

RANDY SCHWARTZ
All-Metro First Base

BOB VEZZA
Track Standout 100 yd.
Broadjump

LARRY AIKEN
Track Standout
High and Low Hurdles

CHUCK HAHN
Track Standout
440 yd. Dash

GRANT YOUNG
Greatest
High Jumper 6'9"

LARRY AIKEN
Voted Most Graceful

DICK GORRIE and CHARLES FEESER
Voted Outstanding Coffee (?)
Guzzlers

METROPOLITAN CHAMPS

FACULTY FINKS PSYCH BEAVERS

WRESTLING BECOMES POPULAR!

FACULTY

My congratulations to every member of the class of 1961. There is a need for your skills, talents and devotion in our community and nation. It is my hope that you will continue to improve your learning capabilities and assume the responsibilities and enjoy the privileges that are prevalent in our great democratic republic. My personal regards to you as you pursue your ambitions and goals.

Mr. Hart

To each Highlander in the class of 1961 I offer congratulations for completing your high school career at Helix and hope you have a happy and successful future. You have finished three parts of your formal education. Now you face the fourth and final phase. Whether it be on-the-job-training, a vocational school, a college, or marriage, always remember to make your alma mater proud to count you among its alumni.

Vaya con dios,

Mrs. Bole

MR. BALLESTEROS
Spanish

MR. BAUER
Mechanical Drawing
Woodwork

MR. BITTER
Math
English
Social Studies

MR. BRAUN
Mathematics
Department Head
Algebra
Geometry
Trigonometry

MR. BROPHY
Record Keeping
Bookkeeping
Typing
Business Math

MR. BUCK
Drivers Training

MR. BURAK
Health
Biology

MR. COX
Math
Auto Shop

MR. CULVER
Civics
World History

MR. DRAKE
English
Social Studies

MRS. DUKE
Algebra
Mathematics

MR. ELLIS
Mathematics
Coaching

MR. FEESER
World History
United States History
Coaching

MR. FRANK
English
Drama

MR. FREELAND
Librarian

MR. FREED
Chemistry
Algebra
ASB Advisor

MISS GARCIA
Business
Department Head
Typing
Shorthand
Secretarial
Office Practice

MR. GEYER
English
Social Studies
Crafts

MR. D. GORRIE
Coaching

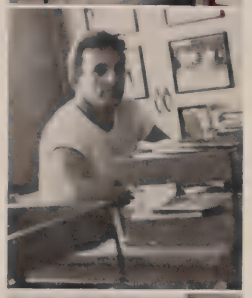

MR. R. GORRIE
Coaching

MR HALL
English
Social Studies

MISS HAY
Homemaking
Department Head

MR. HELMUTH
Art
Department Head
Crafts
Design

MR. HENNEBERG
Band Director

MR. HIGBY
English
Publications

MR. HILL
English
Journalism

MRS. HILL
Algebra
Mathematics

MR. JASMAGY
Photography

MRS. KENDALL
Physical Education
Department Head

MR. KERR
Drivers Training
United States History

MISS KING
Biology
Latin

MR. LEE
World History
English

MR. LEWIS
Orchestra

MRS. LOFTUS
Physical Education

PHOTO
Not Available

MRS. MacLEOD
English
Social Studies

MR. MANOR
English
Social Studies

MR. MOORE
French
English

MISS MOORE
English

MR. MUNSON
Algebra
Geometry

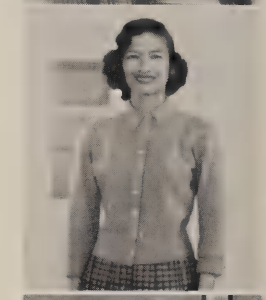

MRS. ORNELAS
Spanish

MRS. PORCH
English
Social Studies

MR. RAMSEY
Chemistry
Department Head
Earth Science

MR. ROANG
Shop
Department Head
Graphic Arts
Metals

MR. ROBBINS
English
Speech

MR. SCHWENDIMAN
English
Social Studies
Department Head

MRS. SEARS
Typing
General Business

MR. SLAGLEY
Ensemble
Choir
Freshman Glee

MISS SIVERS
Physical Education

MR. SPEAR
English
Social Studies

MR. SPEIDEL
English
Military Science
Coaching

MR. STEARNS
United States History
World History

MRS. STEELE
English
Social Studies

MR. TOLIN
Civics and Social Problems
Department Head

MRS. TSCHADESCH
German
English

MR. VINTON
English
Social Studies
Coaching

MR. WADSWORTH
Coaching
Department Head

MR. WALKER
Geometry
Algebra
Coaching

MR. WASHINGTON
Foreign Language
Department Head
Spanish
French

MR. WATENPAUGH
Physics
Geometry

MR. WHITE
English
Social Studies
Coaching

MR. WOODFIELD
English
Social Studies

MR. WOODS
Merchandising
Typing
Work Experience

MRS. YOUNG
Physical Education

MRS. ARMSTRONG

MRS. BURGREEN

MRS. BURKE

MRS. CONAWAY

MRS. KEY

MRS. RUDLUFF

MRS. RUSH

MRS. WALLACE

NURSE
MRS. TAYLOR

BOARD OF EDUCATION

Left to Right: Mr. Smith, Mr. Svalstad, Mrs. Goode, Mr. Foster, Mr. Brown, Mrs. Fitch, and Mr. Hughes.

CAFETERIA STAFF

GROUNDSMEN

CUSTODIANS

Sharon, I'm so glad you enjoyed reading this year's book. Have fun in Stuff Yukusham

ACKNOWLEDGEMENTS

Taylor Publishing Company ..... Printer

S. K. Smith Company ..... Cover

Florence Arts Studio ..... Photographer

TARTAN STAFF

Editor-in-Chief ..... MOLLY DANIELSON

Business Manager ..... SERRETTA GIBSON

Assistant ..... BETH BIRKENBACH

Secretary ..... LORA BLAINE

Assistant ..... JOYCE FRITZ

Literary Editor ..... JANIE MILNER

Art Editor ..... LEE WASKE

Senior Editor ..... JERRY WEST.

Assistants ..... SUSAN ROWE

CAROL GAZZE

Club and Class Editor ..... ARLENE CASTLETON

Assistant Class Editor ..... BEVERLY SODOMKA

Assistant Club Editor ..... ELAINE NOVAK

Activities Editor ..... MERCY SMITH

Assistants ..... MAXINE McGANN

Sports Editor ..... DAVE GEERDES

Assistant ..... ROY SOLOMON

Photographers ..... RON FOSS

JEANNE OLNEY

DENNIS KIDDER

Advisor ..... MR. CHARLES HIGBY

Sharon — It's been real nice knowing you these past two years. Best of luck in your future endeavors. Donna Sturtis

Sharon,
It's been so
wonderful knowing
you the three years. You're
a very sweet girl and I
know you'll go far in this
world. They you have the best
of everything always. God Bless
you and keep you always
Love,
Rita

Sharon
It's been a blast in Spanish
this year, for you are an excellent
student! Lots of luck always,
Dick Wilson 63'

Sharon
I've had some fun
in English and Spanish
I hope the best of luck
Always to you this year
Have a
nice
summer
Andrea

Sharon
I've enjoyed
working with you this year
I'm certain you'll be a success
You will depend will see
Good luck always
Your friend,
Alvaro
Balcania

It is very
difficult for me to express
what I feel for you
Sharon. May God bless
you in your future
Class. Marie Ann
Connell
Good Luck

Sharon,
It has been wonderful knowing you these last 3 years. I'm so glad we met. Hope we have some classes together next year. And of course this summer we'll have nothing together. Best of luck in all you do and I know you'll be successful always.
Pat

PS Be sure to join F.F.A. next year but be prepared to work!

Sharon,
It's been a lot of fun knowing you and being in Spanish and English together. Have a lot of fun this summer.
Best wishes,
Diane Cavallin

Sharon,
I sure am glad we got to know each other better this year. I hope we can keep in touch. I'm a senior!
Sherie Smith

Sharon,
It has been a wonderful year knowing you these last 3 years. I'm so glad we met. Hope we have some classes together next year. And of course this summer we'll have nothing together. Best of luck in all you do and I know you'll be successful always.
Pat

PS Be sure to join F.F.A. next year but be prepared to work!

TAYLOR PUBLISHING COMPANY
"The World's Best Yearbooks Are Taylor-made"
YEARBOOKS

Sharon,
To a very sweet and smart girl, have fun in the future and work hard. Good luck!
Claudine Byron

Sharon,
You're a real sweet girl even if you are a Republican! But we've had fun yaking in Stearnsie's class. That a bunch of dumb nuts sit behind us (Donald Duck-Mike, etc.) Have fun this summer & don't get into trouble! God Bless you and may your life be filled with love & happiness. Luv Ya!
Dianne '63"

Sharon——
I don't know when I've known such a friendly & helpful gal such as Y-O-U! Wow, its been a great year, but next year when we're juniors, it will be even better!!
Love & Luck,
Cheryl Lommenschuh
P.S. Have fun this summer!

Dear Sharon,
It sure has been a wonderful year & I'm sure next year will be even better I'm sure.
Have lots of fun this summer & Always you are a
Love "63"
Diane

Sharon.
Its been lots of fun being in classes with you this year. Hope I see you next year. Have fun this summer
Lots of luck
Julianne Wells

To a swell girl like you good luck in the 11, 12 at Nelly's, your friend
Suzanne Hartigan
6-29-61

ELMER
BOOKBINDING
LOS ANGELES